

Order Plans @

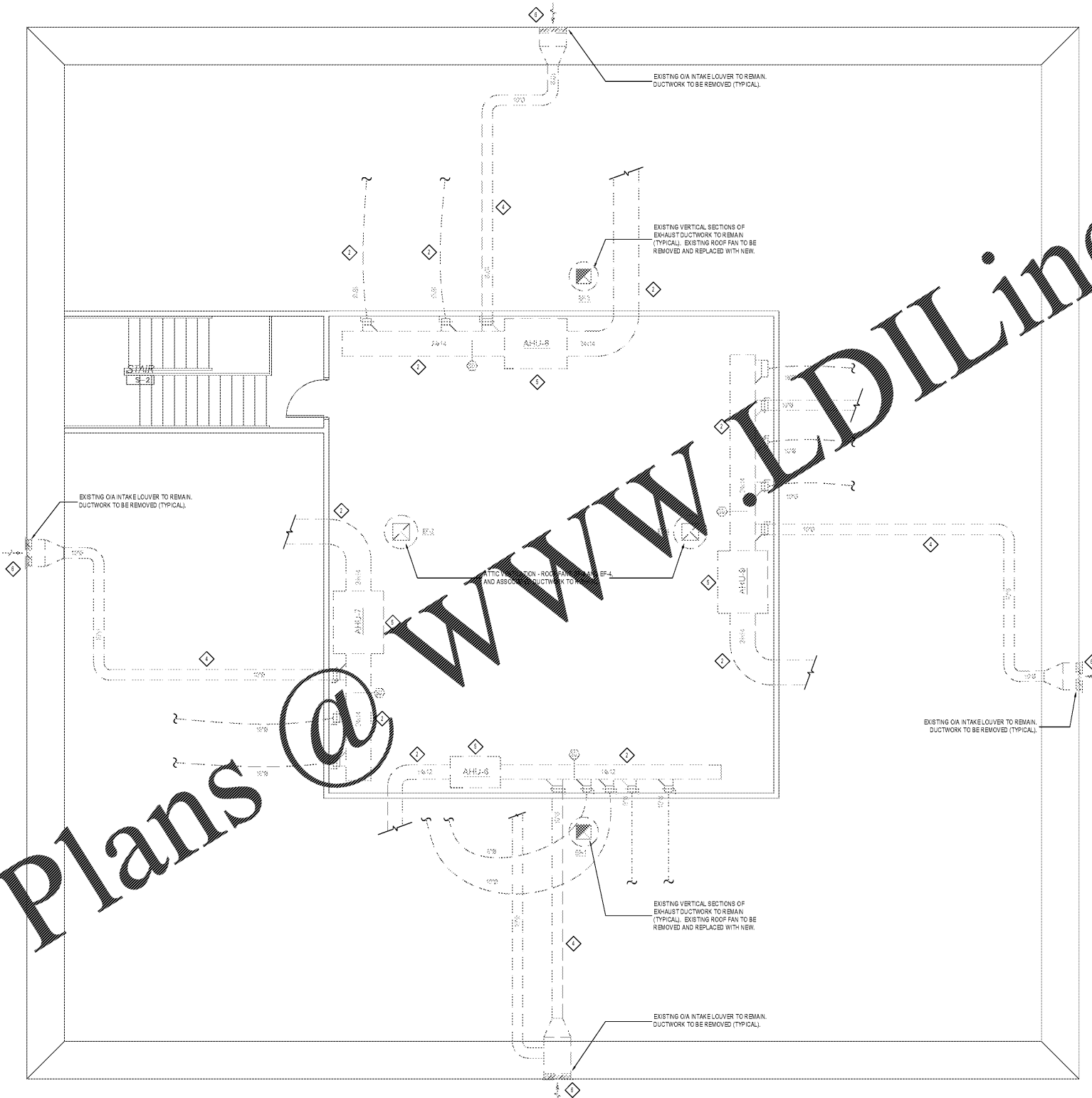

- KEYED MECHANICAL DEMO NOTES**
- ◇ REMOVE ALL SUPPLY, RETURN, AND EXHAUST GRILLES.
 - ◇ REMOVE ALL SUPPLY AND RETURN DUCTWORK, INCLUDING FIRE DAMPERS SO G.C. CAN PATCH RATED ASSEMBLIES.
 - ◇ REMOVE HORIZONTAL EXHAUST DUCTWORK, VERTICAL DUCT RUNS, BETWEEN FLOORS AND UP TO ROOF TO REMAIN.
 - ◇ REMOVE ALL OIA DUCTWORK. INTAKE LOUVERS TO REMAIN.
 - ◇ REMOVE EXISTING HEAT PUMPS, FAN COILS, THERMOSTATS, PIPING, CONTROL WIRING, AND POWER WIRING THAT IS NOT TO BE REUSED.
 - ◇ OIA INTAKE LOUVERS TO REMAIN. BE THOROUGHLY CLEANED AND REUSED.
 - ◇ EQUIPMENT PADS FOR HEAT PUMPS TO REMAIN. REUSE IF PRACTICAL.

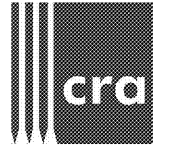

222 cloister court
chapel hill, nc 27514
919.401.8586
www.cra-ae.com



Reece, Noland & McElrath, Inc.
94 Main Street
Canton, North Carolina 28716
704.252.1234
www.rnmengineers.com



Renovation of
920 Corporate Drive
Orange County Schools
920 Corporate Drive
Hillsborough, North Carolina

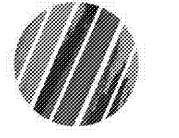

no.	revisions

The user of these plans and specifications shall be responsible for providing the contractor with all necessary information and instructions for the proper installation and operation of the equipment shown on these plans and specifications. The contractor shall be responsible for obtaining all necessary permits and approvals from the appropriate authorities. The contractor shall be responsible for the proper installation and operation of the equipment shown on these plans and specifications. The contractor shall be responsible for the proper installation and operation of the equipment shown on these plans and specifications.

drawn DM checked RM

ATTIC LEVEL MECHANICAL DEMO PLAN

sheet

M1.3

project no. 2019016.00

date 7.22.19

ATTIC LEVEL MECHANICAL DEMO PLAN
SCALE: 1/4" = 1'-0"