

Order Plans @

WWW.LDILine.com

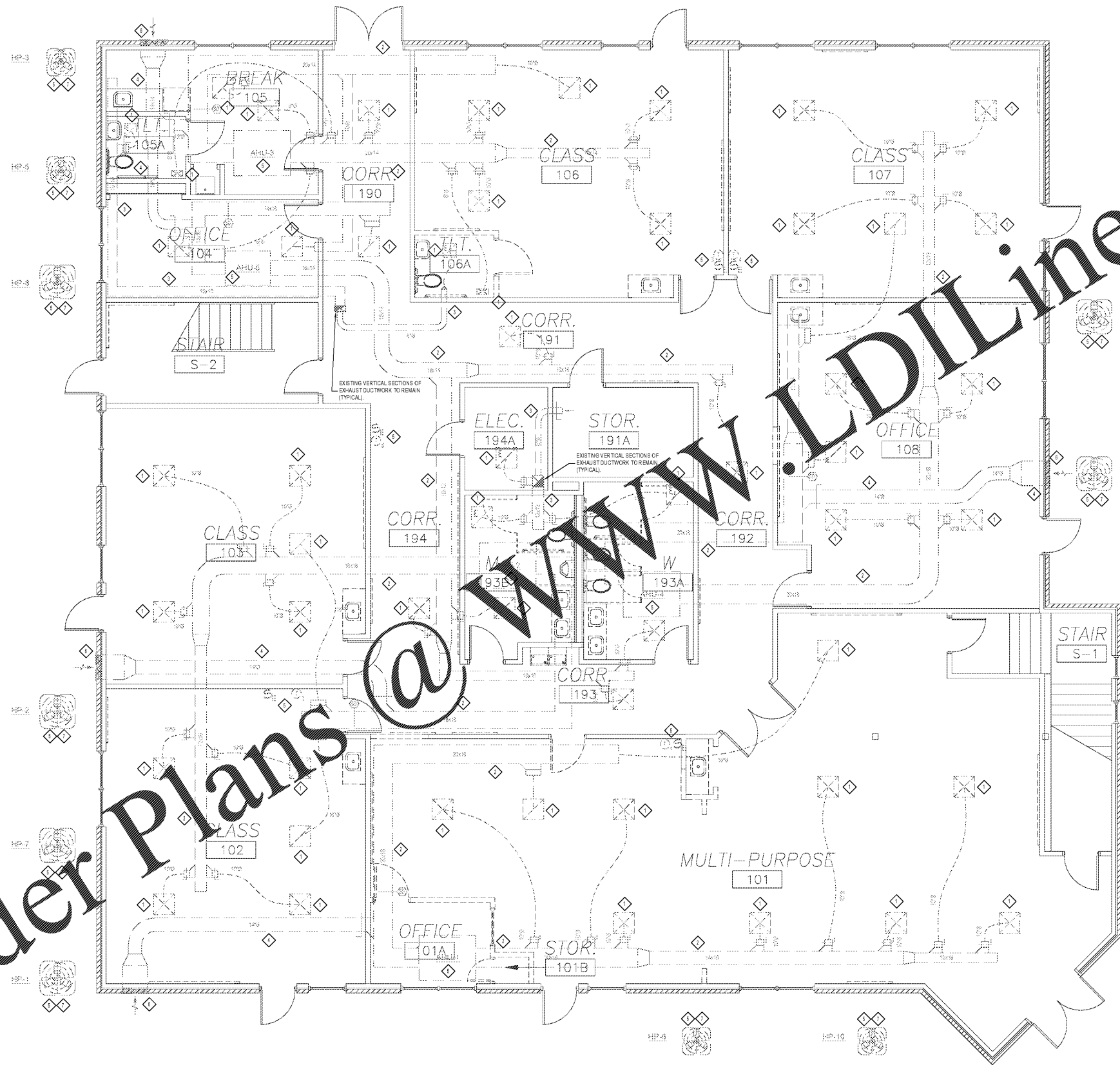

- KEYED MECHANICAL DEMO NOTES**
- ◆ REMOVE ALL SUPPLY, RETURN, AND EXHAUST GRILLES.
  - ◆ REMOVE ALL SUPPLY AND RETURN DUCTWORK, INCLUDING FIRE DAMPERS SO G.C. CAN PATCH RATED ASSEMBLIES.
  - ◆ REMOVE HORIZONTAL EXHAUST DUCTWORK, VERTICAL DUCTRUNS, BETWEEN FLOORS AND UP TO ROOF TO REMAIN.
  - ◆ REMOVE ALL OA DUCTWORK. INTAKE LOUVERS TO REMAIN.
  - ◆ REMOVE EXISTING HEAT PUMPS, FAN COILS, THERMOSTATS, PIPING, CONTROL WIRING, AND POWER WIRING THAT IS NOT TO BE REUSED.
  - ◆ OIA INTAKE LOUVERS TO REMAIN. BE THOROUGHLY CLEANED AND REPAIRED.
  - ◆ EQUIPMENT PADS FOR HEAT PUMPS TO REMAIN AND REPAIRED WHEN PRACTICAL.

LOWER LEVEL MECHANICAL DEMO PLAN  
SCALE: 1/4" = 1'-0"



222 cloister court  
chapel hill, nc 27514  
919.401.8586  
www.cra-ae.com



Renovation of  
920 Corporate Drive  
Orange County Schools  
920 Corporate Drive  
Hillsborough, North Carolina

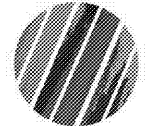

no.	revisions

The user of these plans and specifications shall be responsible for any changes or modifications that may be required during the construction process. The user shall be responsible for obtaining all necessary permits and approvals from the appropriate authorities. The user shall be responsible for providing all necessary information to the contractor. The user shall be responsible for providing all necessary information to the contractor. The user shall be responsible for providing all necessary information to the contractor.

drawn DM checked RM

LOWER LEVEL MECHANICAL DEMO PLAN

sheet

M1.1

project no. 2019016.00

date 7.22.19