

222 cloister court
 chapel hill, nc 27514
 919.401.8586
 www.cra-nc.com

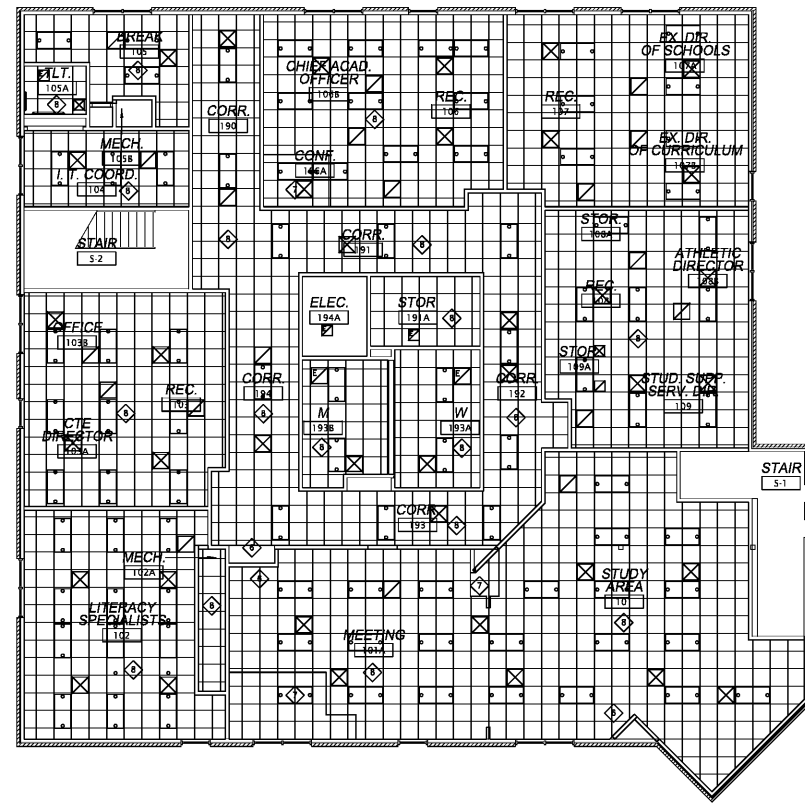

1 Lower Level Renovation Ceiling Plan
 A1.2 Scale: 1/8" = 1'-0"

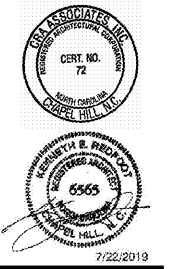
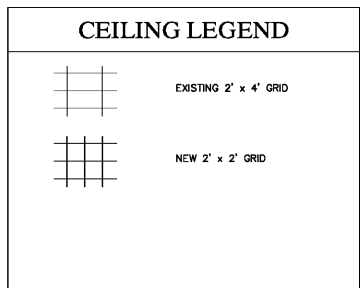

- RENOVATION LEGEND**
- 1. INELL EXISTING DOOR OR WINDOW OPENING WITH DRYWALL PARTITION TO MATCH ADJACENT WALL: 2"x4" WOOD STUDS @ 16"OC WITH ONE (1) LAYER OF 5/8" TYPE 'X' GYPSUM WALLBOARD ON EACH SIDE OF FRAMING.
 - 2. PROVIDE AND INSTALL NEW TOILET PARTITIONS.
 - 3. PROVIDE AND INSTALL 18" LONG VERTICAL GRAB BAR. SEE THE TOILET ACCESSORY MOUNTING HEIGHTS.
 - 4. ALIGN FACE OF NEW PARTITION WITH THE ADJACENT EXISTING PARTITION.
 - 5. PROVIDE AND INSTALL NEW PLUMBING FIXTURES. COORDINATE WITH PLUMBING RENOVATION PLANS.
 - 6. MODIFY EXISTING CEILING GRID TO ACCOMMODATE PARTITION CHANGES.
 - 7. EXTEND EXISTING ADJACENT CEILING GRID INTO AREAS INDICATED. PROVIDE AND INSTALL NEW CEILING TILE.
 - 8. PROVIDE AND INSTALL NEW CEILING GRID AND TILE AT 9'-0".
 - 9. INSTALL DEMOUNTABLE PARTITION (NIC) TO CEILING GRID SYSTEM.

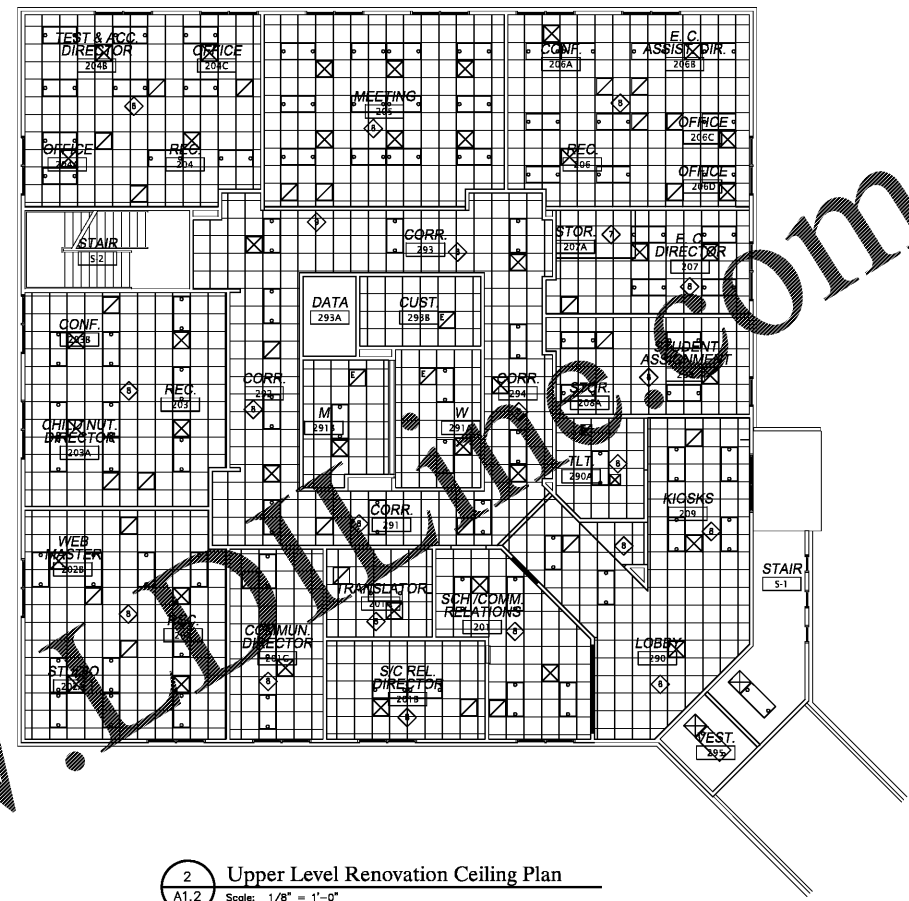

2 Upper Level Renovation Ceiling Plan
 A1.2 Scale: 1/8" = 1'-0"

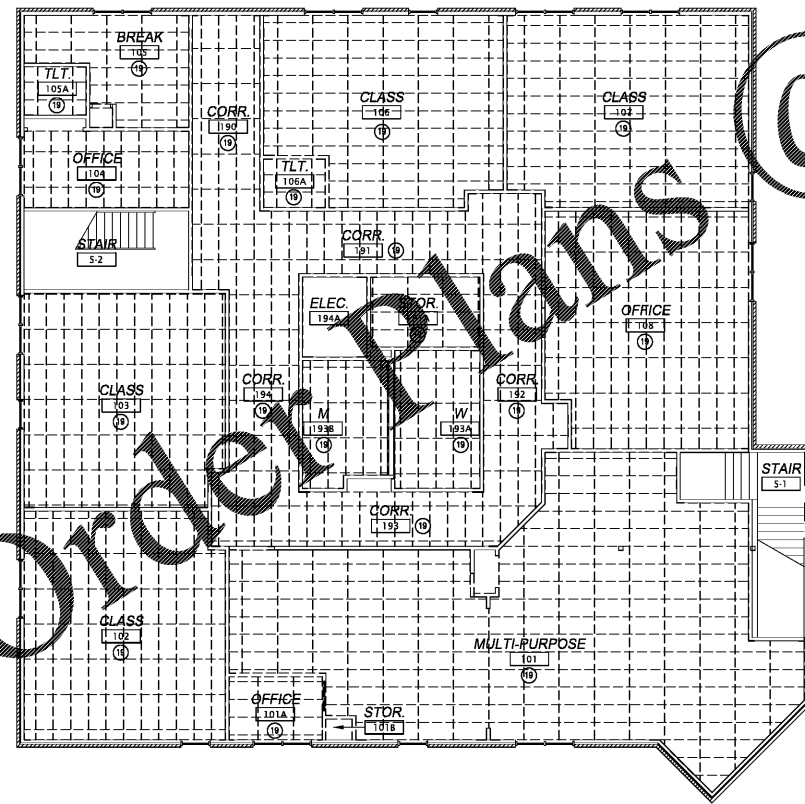

3 Lower Level Demolition Ceiling Plan
 A1.2 Scale: 1/8" = 1'-0"

- DEMOLITION LEGEND**
1. REMOVE EXISTING DRYWALL AND WOOD STUD PARTITION.
 2. REMOVE EXISTING DOOR, DOOR FRAME AND DOOR HARDWARE. STORE DOOR AND HARDWARE FOR POSSIBLE REUSE AND RELOCATION.
 3. REMOVE EXISTING COUNTERTOPS AND BASE CABINETS. SEE PLUMBING DRAWINGS FOR REMOVAL OF SINKS AND PIPING.
 4. REMOVE WALL-MOUNTED MARKERBOARDS, TACKBOARDS OR OTHER VISUAL DISPLAY BOARDS. GC TO PATCH DRYWALL FOR FUTURE FINISHES.
 5. REMOVE EXISTING DRYWALL AND WOOD STUD PARTITION TO CREATE A NEW OPENING FOR A DOOR AND DOOR FRAME. COORDINATE WITH RENOVATION PLAN.
 6. REMOVE EXISTING TOILET PARTITIONS AND TOILET ACCESSORIES. PATCH FLOOR AND WALLS AS NEEDED FOR NEW PARTITIONS OR WALL FINISH.
 7. REMOVE EXISTING PLUMBING FIXTURES. COORDINATE WITH PLUMBING DRAWINGS FOR PREPARATION OF REPLACEMENT FIXTURES.
 8. REMOVE EXISTING VINYL COMPOSITION TILE AND FLOOR BASE.
 9. RETAIN EXISTING CEILING GRID AND TILE TO THE GREATEST EXTENT POSSIBLE. REMOVE ONLY WHAT IS NECESSARY TO RENOVATE MECHANICAL AND ELECTRICAL SYSTEMS. COORDINATE THIS NOTE WITH THE MECHANICAL AND ELECTRICAL RENOVATION PLANS.
 10. REMOVE EXISTING DRYWALL AND WOOD STUD PARTITION TO AN ELEVATION 8'-0" ABOVE THE FLOOR CREATING A BULKHEAD.
 11. REMOVE EXISTING WOOD BRICKMOLD ON EXTERIOR DOOR FRAMES.
 12. REMOVE EXISTING RANGE/OVEN.
 13. REMOVE EXISTING DRYWALL AND WOOD STUD PARTITION TO CREATE A NEW OPENING FOR A WINDOW. COORDINATE WITH RENOVATION PLAN.
 14. REMOVE EXISTING HOLLOW METAL WINDOW. STORE FOR POSSIBLE RELOCATION. COORDINATE WITH RENOVATION PLAN.
 15. REMOVE EXISTING DOOR AND DOOR HARDWARE. RETAIN EXISTING DOOR FRAME TO BE REUSED WITH RELOCATED DOOR.
 16. REMOVE EXISTING WOODEN HOOKS.
 17. REMOVE EXISTING CARPET.
 18. REMOVE AND DISCARD EXISTING ACOUSTICAL CEILING TILE.
 19. REMOVE AND DISCARD EXISTING ACOUSTICAL CEILING GRID AND TILE.
 20. REMOVE EXISTING DRYWALL AND WOOD STUD PARTITION TO AN ELEVATION 9'-6" ABOVE THE FLOOR DUE TO ELECTRICAL SWITCH.

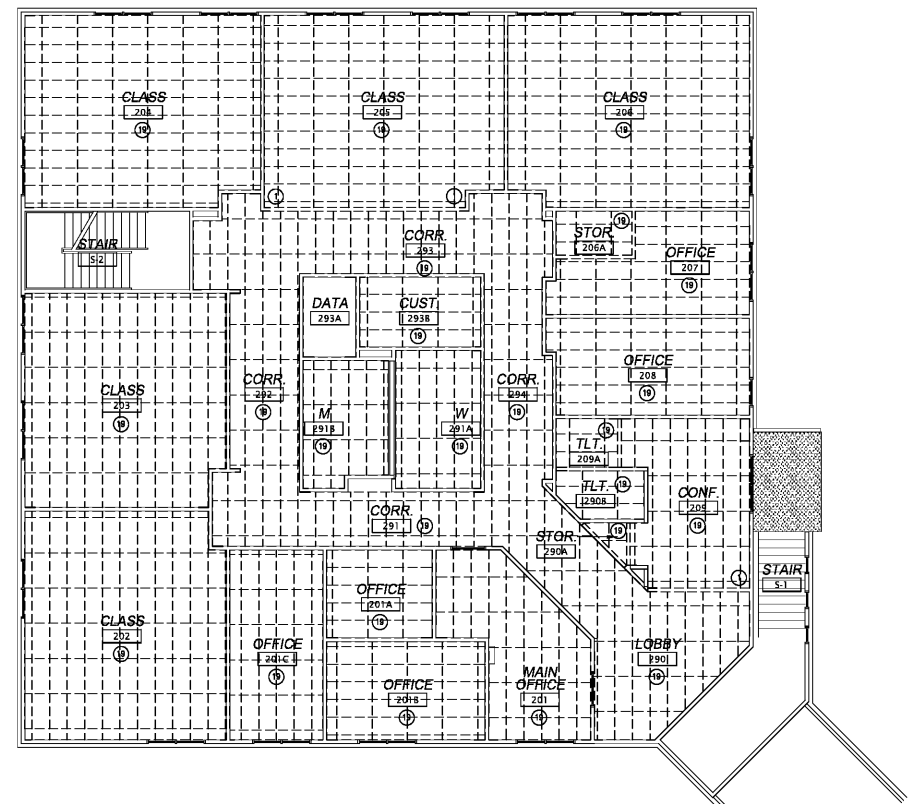

4 Upper Level Demolition Ceiling Plan
 A1.2 Scale: 1/8" = 1'-0"

Order Plans @ WWW.IDIVING.COM

Renovation of
 920 Corporate Drive
 Orange County Schools
 920 Corporate Drive
 Hillsborough, North Carolina

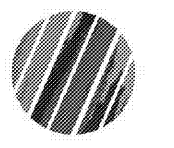

no.	revisions

The use of these plans and specifications shall be restricted to the original site for which they were prepared and maintained. They are not to be used for any other project without the express written consent of CRA Associates, Inc. All rights reserved. CRA Associates, Inc. shall not be held responsible for any errors or omissions in these plans and specifications and accepts no liability for any damage or loss resulting from their use.

drawn checked

Renovation and Demolition Ceiling Plans

sheet

A1.2

project no. 1905

date 7/22/19