

H-1 Head Detail
A1.0 Scale: 3" = 1'-0"

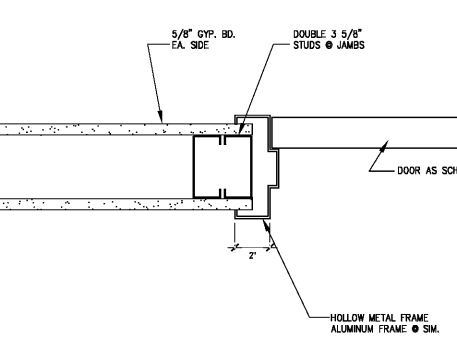

J-1 Jamb Detail
A1.0 Scale: 3" = 1'-0"

DOOR & FRAME SCHEDULE																					
MARK	DOOR			FRAME			LABEL	DOOR HDWE. SET	SPECIAL REQUIREMENTS		DOOR			FRAME			LABEL	DOOR HDWE. SET	SPECIAL REQUIREMENTS		
	TYPE	MATL	FINISH	TYPE	HEAD	JAMB					GLAZING	MARK	TYPE	MATL	FINISH	TYPE				HEAD	JAMB
LOWER LEVEL											UPPER LEVEL										
101	EX			EX				EX	NOTE #1		201	EX			EX			EX	NOTE #1		
101A		RELOCATE D221A		RELOCATE D221A				4	DOOR RELOCATION SCHEDULE NOTE #4		201A	EX			EX			EX	NOTE #1		
101B	EX			EX				EX	NOTE #1		201B	EX			EX			EX	NOTE #1		
101X	EX			EX				2	NOTE #4		201C	EX			EX			EX	NOTE #1		
101Y	EX			EX				EX	NOTE #4		201D	EX			EX			EX	NOTE #1		
102	EX			EX				EX	NOTE #1		201E		RELOCATE D221		RELOCATE D221		14\"/>				

DOOR SCHEDULE NOTES
 1. THE EXISTING DOOR LOCKSET SHALL BE REMOVED FROM THE EXISTING DOOR. THE EXISTING WOOD DOOR SHALL BE CLEANED, SANDED AND RESEALED IN PLACE. THE EXISTING HOLLOW METAL DOOR FRAME SHALL BE SANDED AND PAINTED IN PLACE. THE EXISTING DOOR LOCKSET SHALL BE REINSTALLED ON THE EXISTING DOOR.
 2. UTILIZE AN EXISTING SOLID CORE WOOD DOOR AND HOLLOW METAL DOOR FRAME REMOVED DURING DEMOLITION. THE RELOCATED SOLID CORE WOOD DOOR AND RELOCATED HOLLOW METAL DOOR FRAME SHALL BE CLEANED, SANDED AND RESEALED. SEE DOOR RELOCATION SCHEDULE.
 3. THE EXISTING DOOR AND DOOR HARDWARE SHALL BE CLEANED IN PLACE. THE EXISTING ALUMINUM DOOR FRAME SHALL BE CLEANED IN PLACE.
 4. REPLACE ALL EXISTING PAINTED WOOD BRICK MOLD ON EXTERIOR DOORS WITH A PVC BRICK MOLD. THE PVC BRICK MOLD SHALL MATCH THE EXISTING IN SIZE AND SHAPE.
 5. PROVIDE AND INSTALL A GLAZING FILM ON THE INSIDE SURFACE OF THE EXTERIOR DOOR GLAZING. COLOR AND DESIGN OF THE FILM TO BE DETERMINED BY THE ARCHITECT FROM THE MANUFACTURER'S STANDARD LINE OF PRODUCTS.

DOOR RELOCATION SCHEDULE
 1. ALL DOORS, FRAMES AND HARDWARE SETS LISTED BELOW FOR RELOCATION SHALL BE VERIFIED FOR THE APPROPRIATENESS PRIOR TO RELOCATION PER THE DOOR SCHEDULE.
 2. RELOCATE DOOR AND DOOR FRAME D101, AS SHOWN ON 1/A1.1.
 3. RELOCATE DOOR AND DOOR FRAME D108, AS SHOWN ON 1/A1.1.
 4. RELOCATE DOOR AND DOOR FRAME D221A, AS SHOWN ON 2/A1.1.
 5. RELOCATE WINDOW FRAME D221, AS SHOWN ON 2/A1.1.
 6. RELOCATE DOOR AND DOOR FRAME D101A, AS SHOWN ON 1/A1.1.

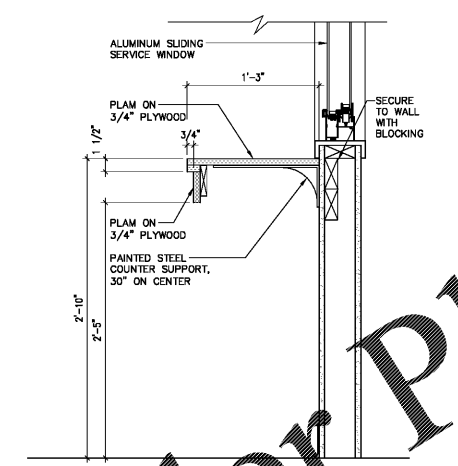

11 Work Counter
A1.0 Scale: 1 1/2" = 1'-0"

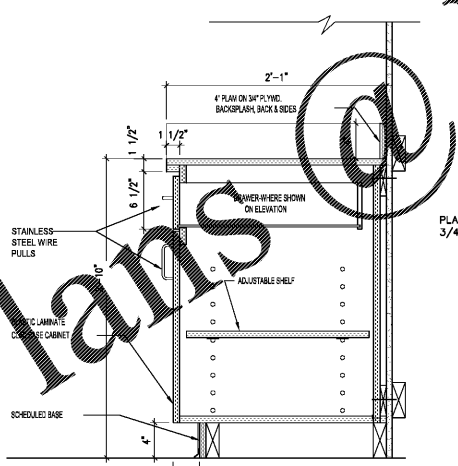

10 Base Cabinet Detail
A1.0 Scale: 1 1/2" = 1'-0"

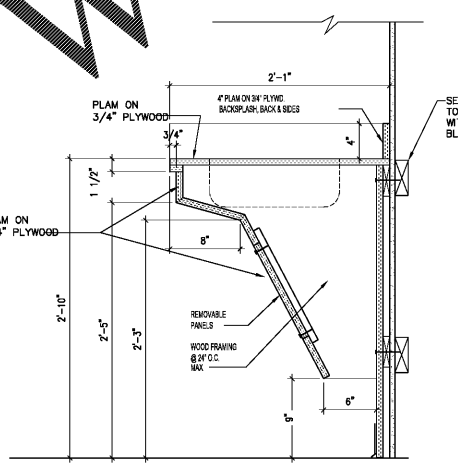

9 Sink Base Detail
A1.0 Scale: 1 1/2" = 1'-0"

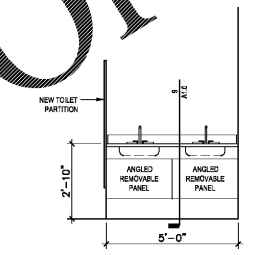

8 CW291B
A1.0 Scale: 3/8" = 1'-0"

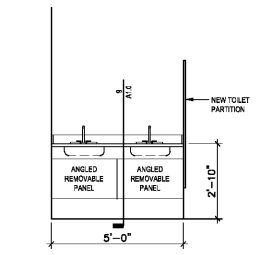

7 CW291A
A1.0 Scale: 3/8" = 1'-0"

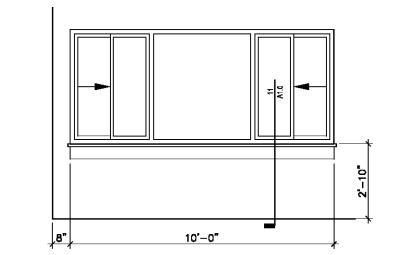

6 CW290
A1.0 Scale: 3/8" = 1'-0"

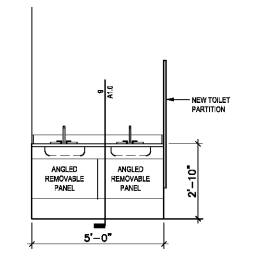

5 CW193B
A1.0 Scale: 3/8" = 1'-0"

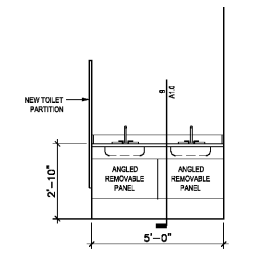

4 CW193A
A1.0 Scale: 3/8" = 1'-0"

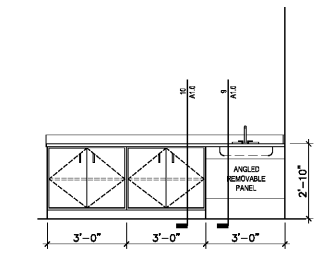

3 CW101
A1.0 Scale: 3/8" = 1'-0"

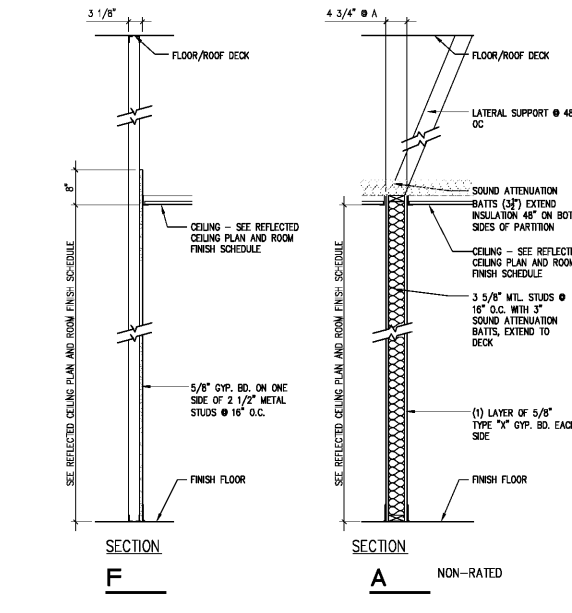

1 Typical Interior Partition Sections
A1.0 Scale: 3/4" = 1'-0"

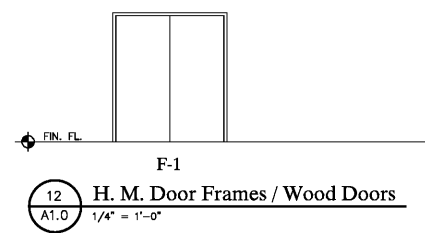

12 H. M. Door Frames / Wood Doors
A1.0 1/4" = 1'-0"

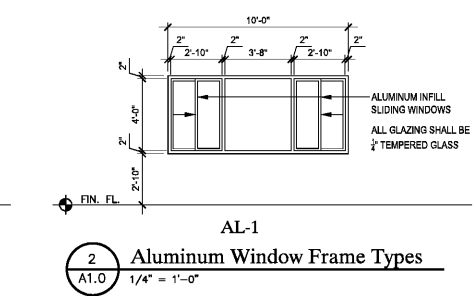

2 Aluminum Window Frame Types
A1.0 1/4" = 1'-0"

Order Plans @

WWW.ONLINE.COM

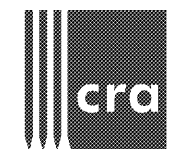

222 cloister court
chapel hill, nc 27514
919.401.8586
www.cra-ae.com

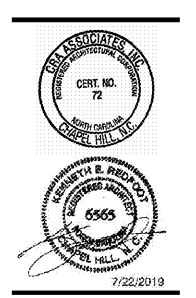

Renovation of
920 Corporate Drive
Orange County Schools
920 Corporate Drive
Hillsborough, North Carolina

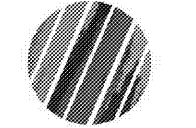

no.	revisions

The use of these plans and specifications shall be restricted to the original site for which they were prepared and maintained. They are expressly limited to such use. No reproduction, or publication by any means, without the prior written consent of the architect is permitted. If any use of these plans and specifications remains in the public domain, the architect shall be held harmless. No liability shall be assumed by the architect for any errors or omissions in these plans and specifications and specifications shall constitute the final and authoritative record of the construction of these structures.

drawn checked

Partition and Door Schedules and Details

sheet

A1.0

project no. 1905

date 7/22/19