

Drawing name: K:\ATL\_Civil\4023009\_Monroe, GA\CAD\Plan\Sheet\CS-10 EROSION CONTROL PLAN.dwg CS-10 EROSION CONTROL PLAN PHASE I Aug 06, 2019 10:58am by david.watson

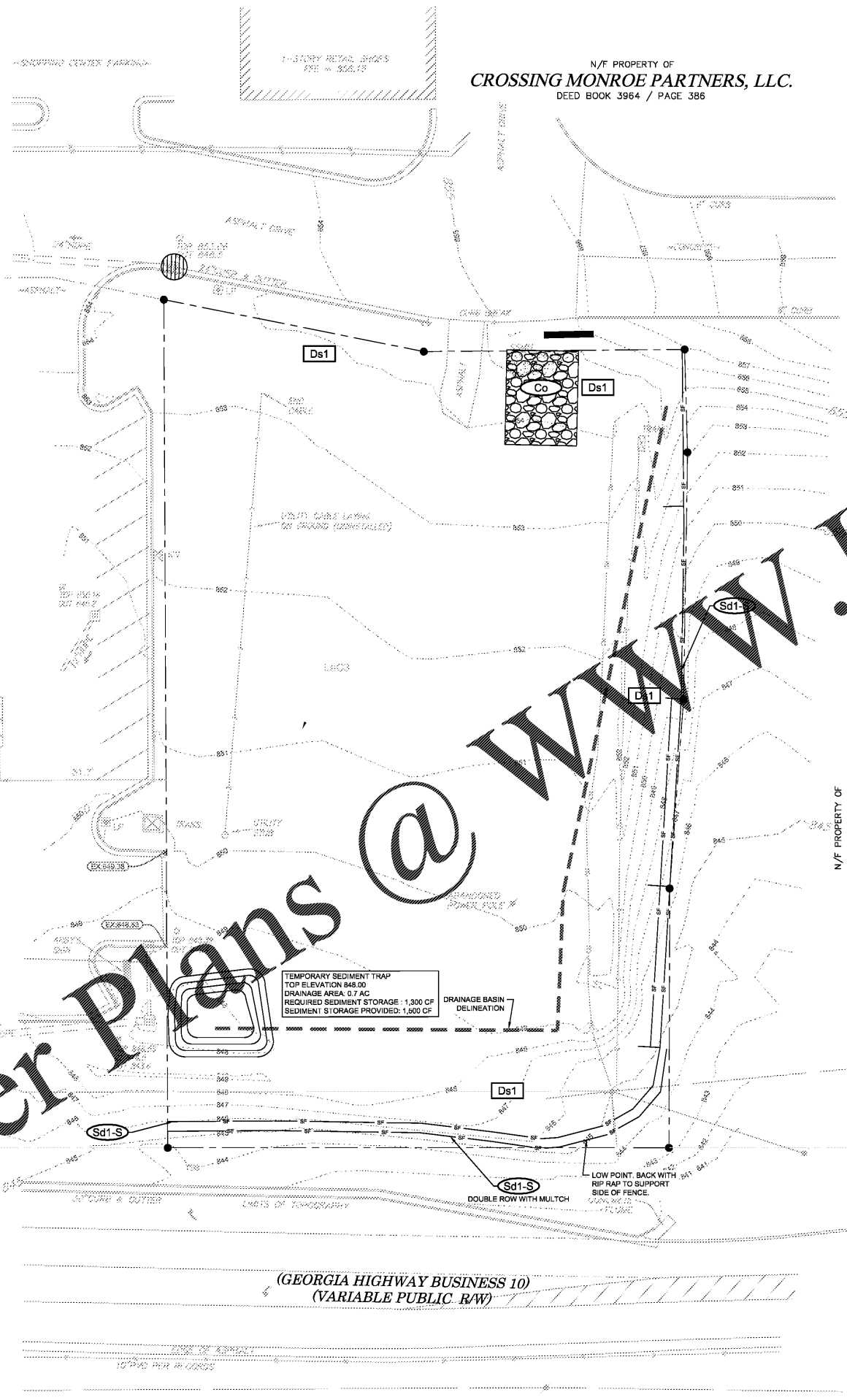

- EROSION CONTROL PH. I SEQUENCING:**
1. INSTALL CONSTRUCTION EXITS, TIRE WASH DOWN & FUEL STORAGE AREAS.
  2. INSTALL PERIMETER EROSION CONTROL DEVICES.
  3. SCHEDULE INSPECTION WITH PROJECT DESIGN PROFESSIONAL PRIOR TO BEGINNING DEMOLITION ACTIVITIES.
  4. BEGIN SITE DEMOLITION AND UTILITY REMOVAL SEQUENCING.

N/F PROPERTY OF  
**CROSSING MONROE PARTNERS, LLC.**  
DEED BOOK 3964 / PAGE 386

N/F PROPERTY OF  
**CROSSING MONROE PARTNERS, LLC.**  
DEED BOOK 3964 / PAGE 386

(GEORGIA HIGHWAY BUSINESS 10)  
(VARIABLE PUBLIC R/W)

**Order Plans @ WWW.LDILine.com**

**SITE AREA SUMMARY:**  
TOTAL SITE AREA = 0.92 ACRES  
TOTAL DISTURBED AREA = 0.92 ACRES  
PHASE DISTURBED AREA = 0.92 ACRES

**24-HOUR CONTACT:**  
NAME: BRADLEY HORBAL  
COMPANY: KIMLEY-HORN & ASSOCIATES, INC.  
NUMBER: 770-625-0744

**PRIMARY PERMITTEE:**  
NAME: MIKE BIRNBREY  
COMPANY: SOUTHBOUND DEVELOPMENT GROUP  
ADDRESS: 3542 VANET ROAD  
ATLANTA, GA 30341  
PHONE: (404) 987-2402

**GSWCC** Georgia Soil and Water Conservation Commission

**BRADLEY L. HORBAL**  
Level II Certified Design Professional

CERTIFICATION NUMBER 0000022363  
ISSUED: 02/01/2019 EXPIRES: 02/01/2022

**Kimley-Horn**  
© 2019 KIMLEY-HORN AND ASSOCIATES, INC.  
3930 EAST JONES BRIDGE ROAD, SUITE 350  
PEACHTREE CORNERS, GEORGIA 30082  
WWW.KIMLEY-HORN.COM

PREPARED FOR  
**SOUTHBOUND DEVELOPMENT GROUP**  
3542 VANET ROAD  
ATLANTA, GA 30341  
PHONE: (404) 987-2402

NO.	ISSUANCE AND REVISION DESCRIPTIONS	DATE	BY

PROJECT  
**SPRING STREET EXCHANGE  
MONROE OUTPARCEL**  
2130 WEST SPRING STREET, MONROE, GA 30666  
LAND LOT 8, 3 DISTRICT



GSWCC NO. (LEVEL II) 0000022363  
DRAWN BY DEW  
DESIGNED BY RWB  
REVIEWED BY BLH  
DATE 08/08/2019  
PROJECT NO. 014023009

TITLE  
**EROSION CONTROL PLAN PHASE 1**  
SHEET NUMBER  
**C5-10**

**GEORGIA811**  
Utility Protection Center, Inc.  
Know what's below.  
Call before you dig.

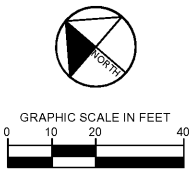

This document, together with the concepts and designs presented herein, as an instrument of service, is intended only for the specific purpose and client for which it was prepared. Rouse of and improper reliance on this document without written authorization and adaptation by Kimley-Horn and Associates, Inc. shall be without liability to Kimley-Horn and Associates, Inc.