

FOUNDATION LEGEND	
FOOTING OR FOUNDATION	
1ST LEVEL WALLS	
LOW WALLS	
COLUMN	

BASE PLATE SCHEDULE	
BP10	4"X10" A36 STEEL PLATE, W/ (4) #4 ANCHOR BOLTS, 2" EMBEDDED INTO CONCRETE, W/ SIMPSON SET-NIP
BP100	4"X10" A36 STEEL PLATE, W/ (4) #4 ANCHOR BOLTS, 2" EMBEDDED INTO CONCRETE, W/ SIMPSON SET-NIP
BP1414	4"X14" A36 STEEL PLATE, W/ (4) #4 ANCHOR BOLTS, 2" EMBEDDED INTO CONCRETE, W/ SIMPSON SET-NIP

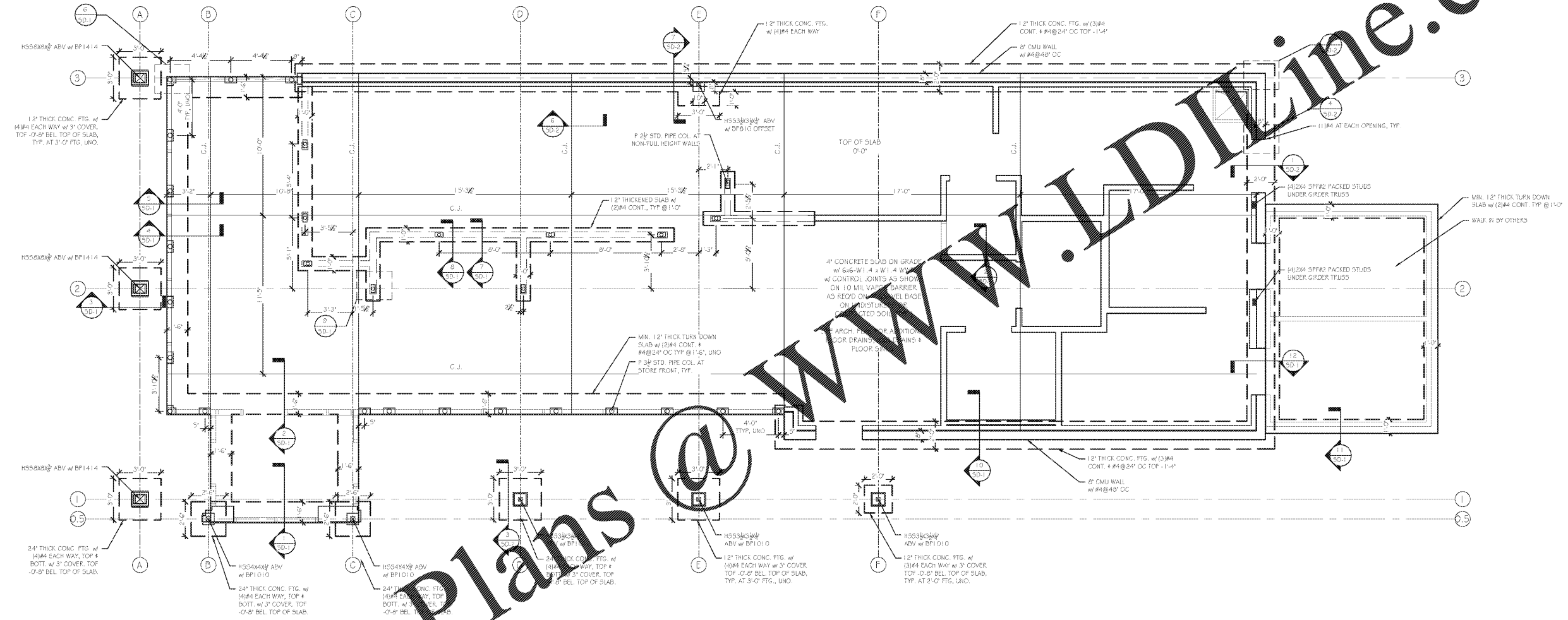

Order Plans

1 FOUNDATION PLAN  
5-1 SCALE: 1/4" = 1'-0"

- FOUNDATION NOTES:**
- FOUNDATION DESIGNED BASED ON 2500 PSF ALLOWABLE SOIL BEARING CAPACITY PER GEOTECHNICAL REPORT.
  - SOLE / SILL PLATES TO BE ANCHORED TO THE FOUNDATION WITH #9 ANCHOR BOLTS @ A MAXIMUM OF 4'-0" OC. UNO. MINIMUM (2) BOLTS PER PLATE SECTION AND (1) BOLT WITHIN 12" FROM END OF PLATE SECTION. MINIMUM 6" EMBEDMENT INTO MASONRY OR CONCRETE.
  - SEE SHEET 5-0 FOR ADDITIONAL NOTES.
  - ALL DIMENSIONS LABELED ON PLAN ARE TO BE CONFIRMED BY ARCHITECT PRIOR TO CONSTRUCTION.
- RELEASED FOR CONSTRUCTION

**KOBLASZ & KENNISON**  
**ENGINEERING, P.C.**  
232 CREEKSTONE RIDGE WOODSTOCK, GA 30188  
404 | 860 | 2600

THESE DRAWINGS, DESIGNS, AND SPECIFICATIONS REPRESENTED ARE THE PROPERTY OF THE STRUCTURAL ENGINEER OF RECORD, AND MAY NOT BE REPRODUCED OR USED FOR CONSTRUCTION PURPOSES WITHOUT WRITTEN CONSENT. COPYRIGHT AS PER DRAWING DATE. BUILDER SHALL BE SOLELY RESPONSIBLE FOR ENSURING THAT THESE PLANS ARE ACCURATE AND THAT THE STRUCTURE IS CONSTRUCTED IN ACCORDANCE WITH ALL APPLICABLE BUILDING CODES. DIMENSIONS SHOULD BE READ OR CALCULATED AND NEVER SCALED. CONTRACTOR SHALL VERIFY ALL CONDITIONS AND DIMENSIONS AT THE SITE BEFORE BEGINNING CONSTRUCTION.

**HUDDLE HOUSE**  
EVO 2000 RESTAURANT  
  
US HWY 43 RUSSELLVILLE, AL  
FRANKLIN CO. 35653

SUBMITTALS:	
DATE	DESCRIPTION
07-06-2019	STRUCTURAL DESIGN ISSUED

SHEET TITLE:  
**FOUNDATION PLAN**

JOB NUMBER: 19102  
ENGINEER: LHK  
CHECKED BY: LHK



SHEET NUMBER:  
**S-1**