

A
B
C
D
E
F

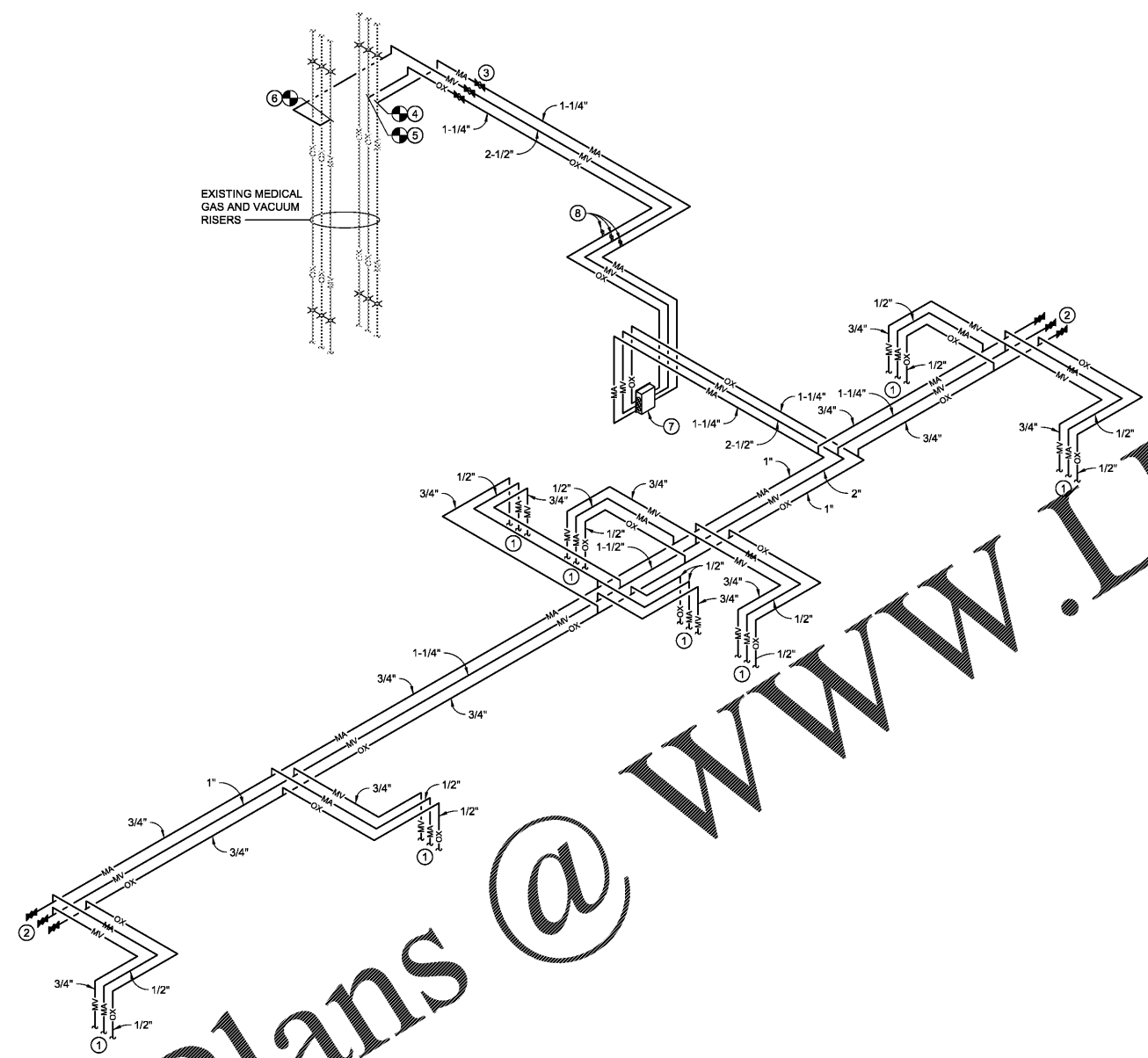

Order Plans @

GENERAL NOTES

- A. CONTRACTOR SHALL REMOVE AND REPAIR PORTIONS OF FLOORS, CEILINGS AND/OR SLABS AFFECTED BY PLUMBING MODIFICATIONS. REPAIR SURFACES TO MATCH EXISTING UNLESS NOTED OTHERWISE ON ARCHITECTURAL DRAWINGS.
- B. CONNECT PRESSURE SWITCHES TO AREA ALARM PANEL. COORDINATE WITH ELECTRICAL CONTRACTOR TO PROVIDE ALL NECESSARY CONDUIT, CONNECTORS AND CONDUCTORS FOR COMPLETE AND OPERABLE LEVEL 1 ALARM SYSTEM PER NFPA 99. ALL ALARM COMMUNICATION WIRING SHALL BE ROUTED IN CONDUIT. PLUMBING CONTRACTOR SHALL COORDINATE WITH ELECTRICAL CONTRACTOR TO PROVIDE NECESSARY EMT CONDUIT.
- C. PRIOR TO PERFORMING ANY WORK OR PURCHASING ANY MATERIAL, THE CONTRACTOR SHALL VERIFY WITH COR FOR THE EXISTING OUTLET AND INLET TERMINAL.
- D. ALL IN LINE MEDICAL GAS SHUT OFF VALVES SHALL BE OF LOCKING TYPE AND LOCKED OPEN UNLESS OTHERWISE NOTED.
- E. ORDER OF MEDICAL GAS AND VACUUM PIPING IN PIPE CHASE IS NOT KNOWN AND IS SHOW PER EXISTING AS-BUILT DRAWINGS.
- F. SEE ARCHITECTURAL PLANS FOR WALL RATINGS.

KEY NOTES

- 1. CONNECT MEDICAL AIR, OXYGEN, AND MEDICAL VACUUM TO HEADWALL UNIT. REFER TO ARCHITECTURAL DRAWINGS FOR HEIGHT AND LOCATION OF OUTLETS/INLETS. 2 MEDICAL AIR, 2 OXYGEN OUTLETS, AND 4 MEDICAL VACUUM INLETS WITH SLIDES.
- 2. PROVIDE AND INSTALL LOCKING THREE PIECE BALL VALVES ABOVE THE FIFTH FLOOR CEILING AT APPROXIMATE LOCATION INDICATED. VALVES SHALL BE LOCKED CLOSED.
- 3. PROVIDE AND INSTALL LOCKING THREE PIECE BALL VALVES ABOVE THE FIFTH FLOOR CEILING AT APPROXIMATE LOCATION INDICATED. VALVES SHALL BE LOCKED OPEN.
- 4. CONNECT NEW MEDICAL AIR PIPING TO EXISTING MEDICAL AIR RISER ABOVE THE FIFTH FLOOR CEILING AT APPROXIMATE LOCATION INDICATED.
- 5. CONNECT NEW OXYGEN PIPING TO EXISTING OXYGEN RISER ABOVE THE FIFTH FLOOR CEILING AT APPROXIMATE LOCATION INDICATED.
- 6. CONNECT NEW MEDICAL VACUUM PIPING TO EXISTING MEDICAL VACUUM RISER ABOVE THE FIFTH FLOOR CEILING AT APPROXIMATE LOCATION INDICATED.
- 7. PROVIDE AND INSTALL NEW TRIPLE ZONE VALVES AND RECESSED BOX ASSEMBLY; MEDICAL AIR, OXYGEN, AND MEDICAL VACUUM.
- 8. PROVIDE AND INSTALL NEW PRESSURE AND VACUUM SWITCHES/SENSORS ABOVE THE FIFTH FLOOR CEILING AT APPROXIMATE LOCATION INDICATED. PROVIDE ORIFICE NIPPLE BETWEEN PIPE LINE AND SWITCHES/SENSORS. PLUMBING CONTRACTOR SHALL COORDINATE WITH ELECTRICAL CONTRACTOR TO PROVIDE 1/2\" EMT CONDUIT FROM SWITCH TO AREA ALARM PANEL.

MEDICAL GAS AND VACUUM ISOMETRIC RISER DIAGRAM
SCALE: NONE

Revisions:	Date:

CONSULTANT

CLARKNEXSEN

440 Martin Luther King Jr. Blvd
Macon, GA 31201
478.743.8415 Fax: 478.743.8239
www.clarknexsen.com

ARCHITECT/ENGINEER OF RECORD

TOLAND MIZELL MOLNAR

590 MEANS STREET NW
STE. 200
ATLANTA, GA 30318

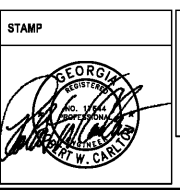

Office of Construction and Facilities Management
VA U.S. Department of Veterans Affairs

Drawing Title MEDICAL GAS AND VACUUM ISOMETRIC RISER DIAGRAM	Phase FINAL SUBMITTAL
Approved: Project Director	FULLY SPRINKLERED

Project Title RENOVATE GERIATRIC-MED-PSYCH INPATIENT 5TH FLOOR	Project Number 508-17-101
Location Atlanta VA Medical Center - Atlanta, Ga.	Building Number Bldg C: Main Tower
Issue Date 06-07-2019	Checked GTK
Drawn DLB	Drawing Number PP303