

**GENERAL NOTES**

- A. PRIOR TO PERFORMING ANY WORK OR PURCHASING ANY MATERIAL, THE CONTRACTOR SHALL VERIFY LOCATION OF EXISTING PLUMBING PIPING.
- B. REMOVE ALL EXISTING PLUMBING FIXTURES, TRIM, AND ALL ASSOCIATED PIPING BACK TO LIMITS OF DEMOLITION.
- C. DEMOLITION SHALL INCLUDE PIPING, FITTINGS, PIPE SUPPORTS, AND HANGERS OF PIPING BEING REMOVED.
- D. ABANDONED OR UNUSED PIPING, FITTINGS, SUPPORTS, AND HANGERS ABOVE CEILING SHALL BE REMOVED.
- E. CONTRACTOR SHALL RESTORE ALL PENETRATIONS, HOLES, VOIDS, HOLLOW, DEPRESSIONS, DIPS, DENTS, INDENTS, CAVITIES, CONCAVITIES, PITS, TROUGHS, DIMPLES, CLEFTS, NICKS, NOTCHES, GROOVES, IMPRESSIONS, IMPRINTS, MARKS, RECESSES, BAYS, INLETS, AND ANY COVES IN FLOORS AND CEILINGS WHICH ARE DISCOVERED DURING DEMOLITION BACK TO THE ORIGINAL BASE MATERIAL OR BETTER, COMPLYING WITH WATER TIGHT AND/OR FIRE RETARDANT CONDITIONS. REFER TO ARCHITECTURAL DRAWINGS FOR ADDITIONAL INFORMATION ON THE FLOOR AND CEILING REPAIR.
- F. REFER TO PHASING SCHEDULE BY ARCHITECTURE.

**DEMOLITION KEY NOTES**

- 1. EXISTING PLUMBING RISER TO REMAIN.
- 2. EXISTING SANITARY PIPING SERVING THE 6TH FLOOR TO BE CUT AND REMOVED ABOVE 5TH FLOOR CEILING AT APPROXIMATE POINT INDICATED. SEWER STACK SERVING FLOORS BELOW TO REMAIN.
- 3. EXISTING VENT PIPING SERVING THE 6TH FLOOR TO BE CUT AND REMOVED ABOVE 5TH FLOOR CEILING AT APPROXIMATE POINT INDICATED. VENT STACK SERVING FLOORS BELOW TO REMAIN.
- 4. EXISTING RAIN WATER LEADER PIPING SERVING THE FLOORS ABOVE TO BE CUT AND REMOVED ABOVE 5TH FLOOR CEILING AT APPROXIMATE POINT INDICATED. RAIN WATER LEADER STACK SERVING FLOORS BELOW TO REMAIN.
- 5. REMOVE EXISTING PIPING AND STACK ABOVE 5TH FLOOR CEILING SERVING THE 6TH FLOOR WITHIN HATCHED AREA. SANITARY SEWER AND VENT PIPING SERVING 5TH FLOOR FIXTURES TO REMAIN.
- 6. EXISTING FLOOR DRAIN AND ALL ASSOCIATED PIPING ABOVE 5TH FLOOR CEILING SERVING THE 6TH FLOOR SHOWER TO REMAIN.
- 7. EXISTING SANITARY SEWER PLUMBING PIPING TO REMAIN.
- 8. EXISTING VENT PIPING TO REMAIN.
- 9. REMOVE EXISTING RAINWATER LEADER ABOVE THE 5TH FLOOR CEILING SERVING THE 6TH FLOOR DOWNSPOUT WITHIN THE HATCHED AREA.

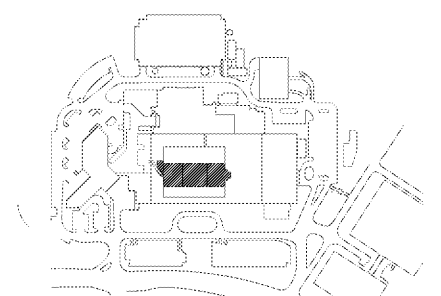

**KEY PLAN**  
SCALE: NONE

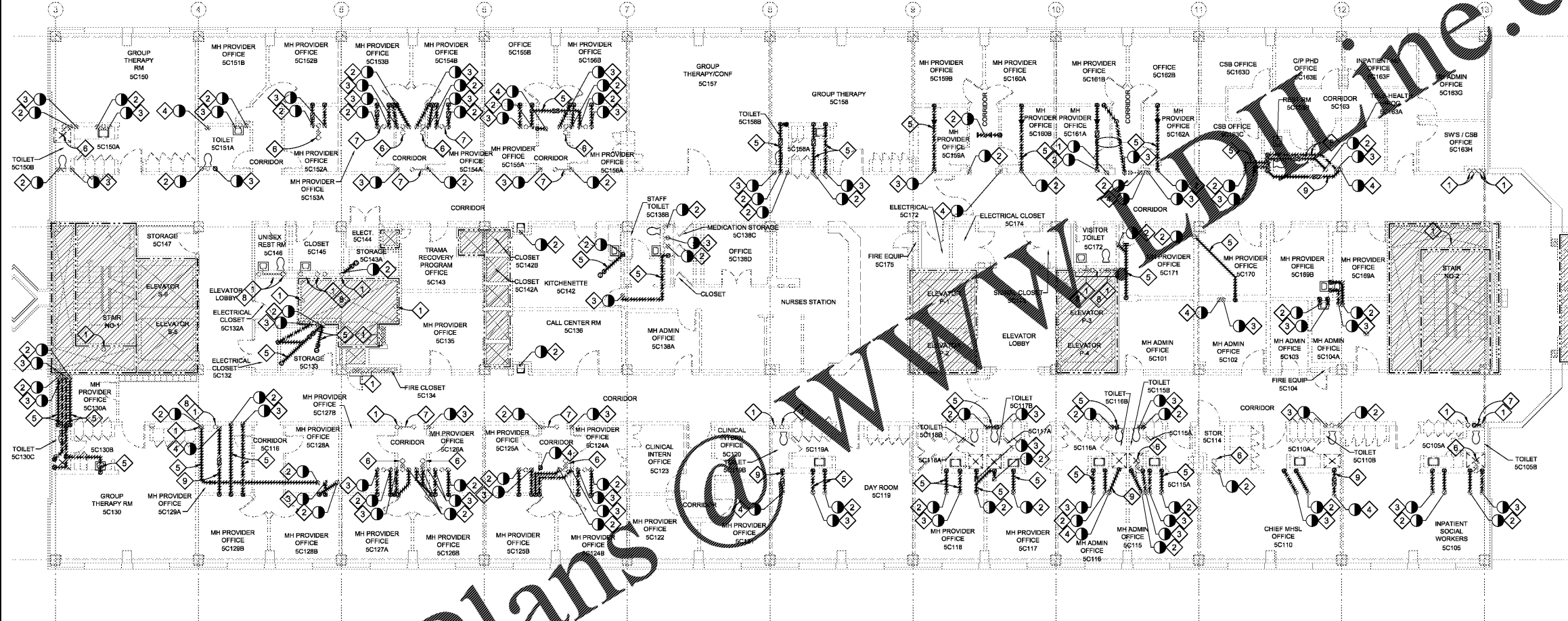

Order Plans

**FIFTH FLOOR WASTE, DRAIN, AND VENT PIPING DEMOLITION PLAN**  
SCALE: 1/8" = 1'-0"

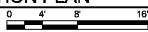

Revisions:	Date:

**CONSULTANT**

**CLARKNEXSEN**

440 Martin Luther King Jr. Blvd  
Macon, GA 31201  
478.743.8415 Fax: 478.743.8239  
www.clarknexsen.com

**ARCHITECT/ENGINEER OF RECORD**

**TOLAND MIZELL MOLNAR**

590 MEANS STREET NW  
STE. 200  
ATLANTA, GA 30318

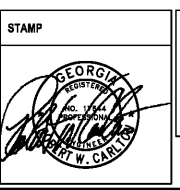

**Office of Construction and Facilities Management**

**VA** U.S. Department of Veterans Affairs

**Drawing Title**  
FIFTH FLOOR WASTE, DRAIN, AND VENT PIPING DEMOLITION PLAN

Approved: Project Director

**Phase**  
FINAL SUBMITTAL

FULLY SPRINKLERED

**Project Title**  
RENOVATE GERIATRIC-MED-PSYCH INPATIENT 5TH FLOOR

**Location**  
Atlanta VA Medical Center - Atlanta, Ga.

**Project Number**  
508-17-101

**Building Number**  
Bldg C: Main Tower

**Drawing Number**  
PD103

**Issue Date**  
06-07-2019

**Checked**  
WAW

**Drawn**  
DLB

PROJECTS/2020/240-TMM-VA-ATLANTA-RENOVATE GERIATRIC-MED-PSYCH/5TH FLOOR DEMO