

3 WALL SECTION @ TYPICAL WALL  
SCALE: 3/4" = 1'-0"

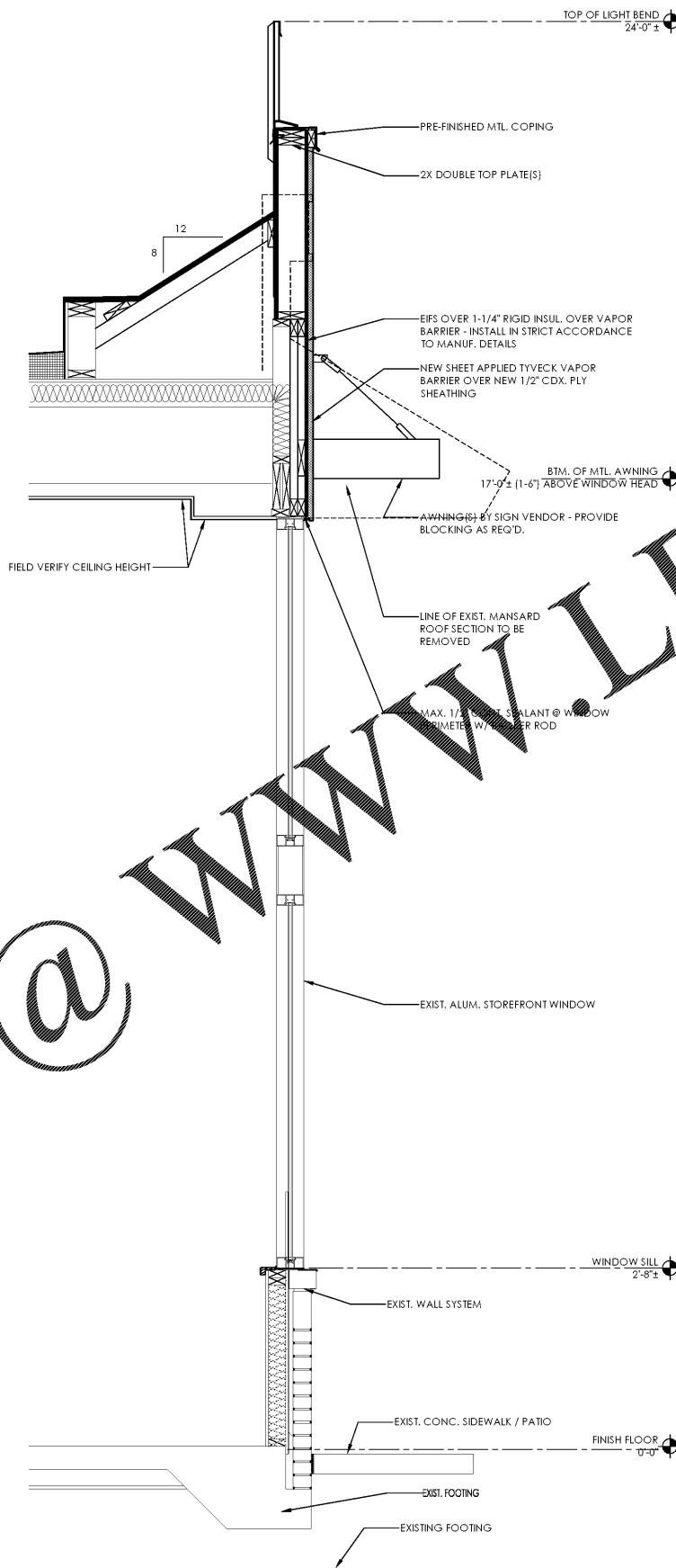

2 WALL SECTION @ FRONT TOWER  
SCALE: 3/4" = 1'-0"

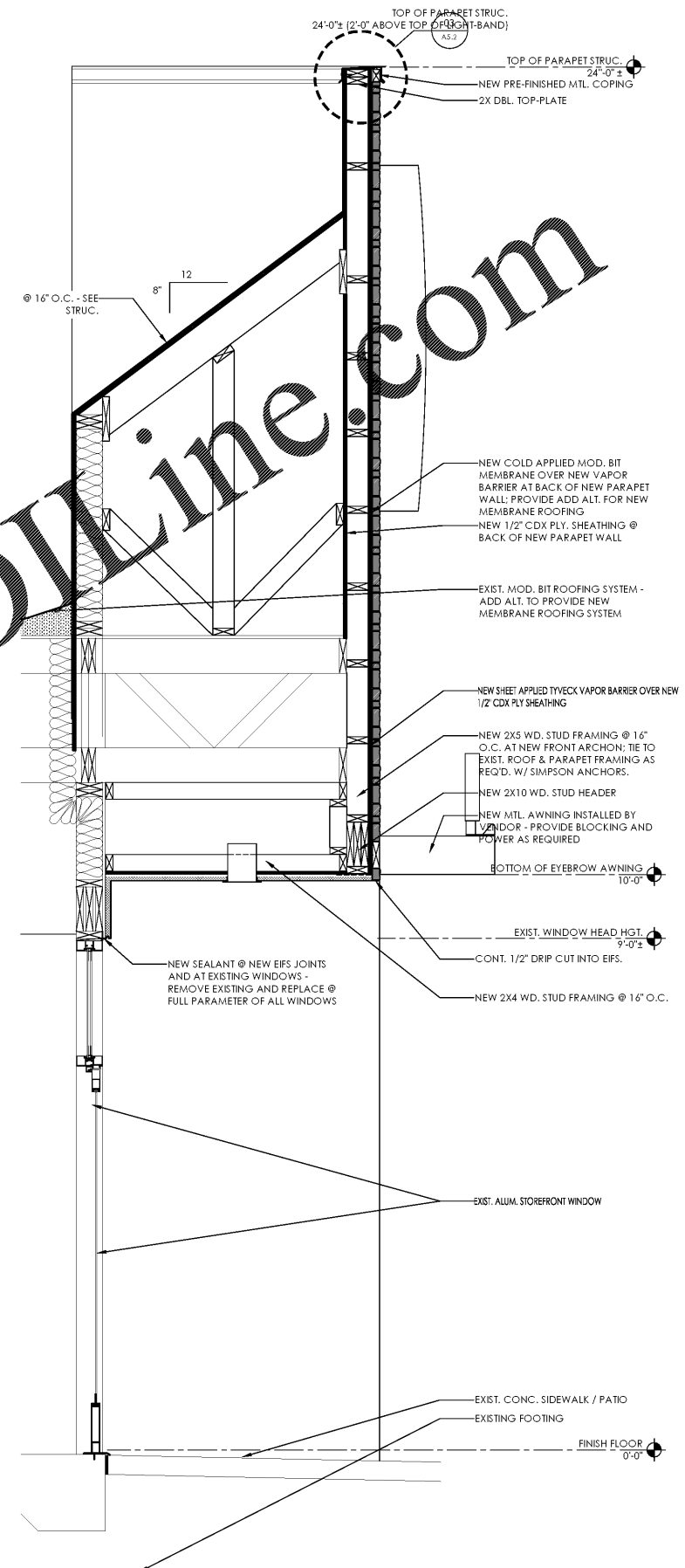

1 WALL SECTION @ ENTRANCE TOWER  
SCALE: 3/4" = 1'-0"

Order Plans @ www.LDLine.com

**TYP. NEW ROOF & PARAPET CONST.**  
 NEW DURO-LAST MEMBRANE TO WRAP UP AND OVER EXIST. AND / OR NEW TRANSITIONAL ROOF SECTIONS AND PARAPETS. OVER NEW UNDERLAY (30# FELT, MINIMUM OR PRODUCT AS RECOMMENDED BY DURLAST). - INSTALL IN STRICT ACCORDANCE W/ MANUF. STD. DETAILS AND REQUIREMENTS FOR INSTALLATION. PROVIDE (MIN.) 20 YEAR WARRANTY.  
 5/8" CDX. PLY. SHEATHING @ ROOF (HORIZONTAL) AREAS - 1/2" CDX. PLY. SHEATHING @ PARAPET WALLS (VERTICAL AREAS).  
 NEW ROOFING OVER EXIST. - PROVIDE NEW TAPERED ISO. INSULATION (WHERE REQUIRED) TO ENSURE POSITIVE DRAINAGE & PROTECTION BOARD OVER EXIST.  
 REPAIR / REPLACE EXIST. ROOF DECKING & INSUL. AS REQ'D AT ANY ROTTED OR COMPROMISED AREAS

PROJECT #	17020109	DATE	06/17/19
CLIENT	BURGER KING - RENOVATION	CHECKED BY	BNH
LOCATION	13049 MAIN ST N, JACKSONVILLE, FL 32218	DESIGNER	BNH
SCALE	AS SHOWN	DATE	06/17/19
PROJECT	17020109	DATE	06/17/19
CLIENT	BURGER KING - RENOVATION	CHECKED BY	BNH
LOCATION	13049 MAIN ST N, JACKSONVILLE, FL 32218	DESIGNER	BNH
SCALE	AS SHOWN	DATE	06/17/19



**PREMIER KINGS, INC.**  
 5529 CARMICHAEL RD  
 MONTGOMERY, AL 36117  
 PHONE: (334) 312-0849

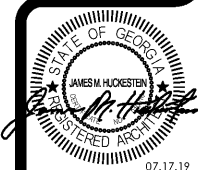
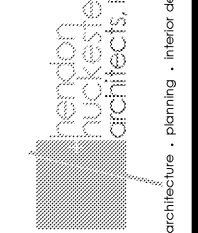

PROJECT # 17020109  
 IMAGE 20/20 - DECEMBER 2016 STANDARDS  
 BURGER KING - RENOVATION  
 13049 MAIN ST N,  
 JACKSONVILLE, FL 32218