

3 DEMOLITION FRONT ELEVATION  
A2.1 1/4" = 1'-0"

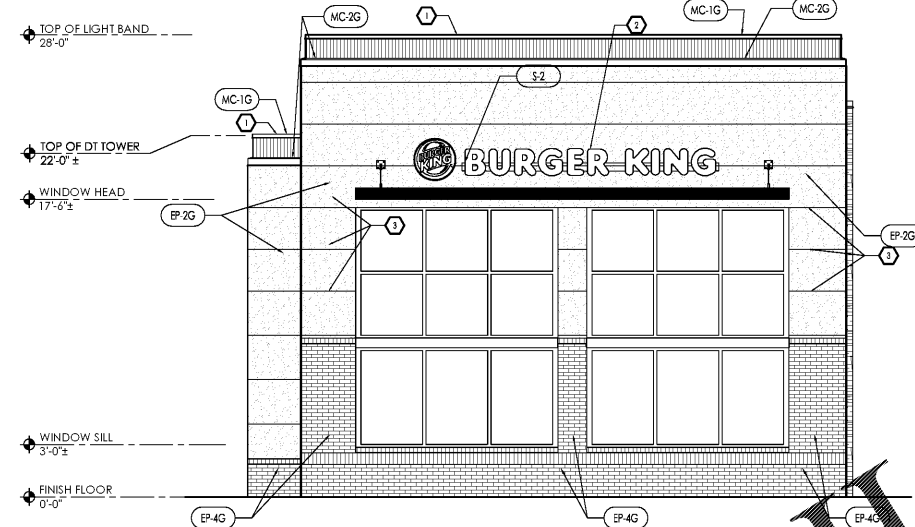

4 NEW FRONT ELEVATION  
A2.1 1/4" = 1'-0"

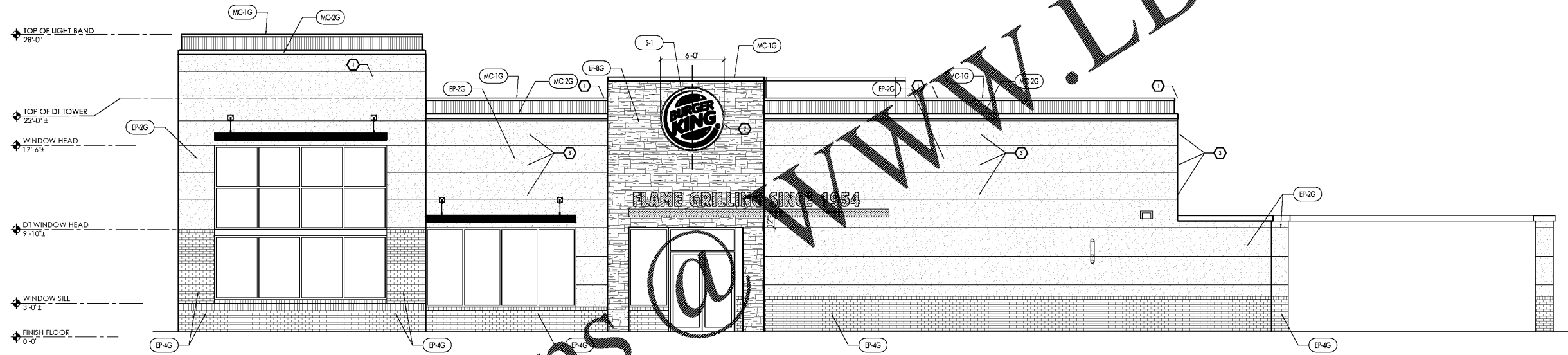

2 NEW ENTRY ELEVATION  
A2.1 1/4" = 1'-0"

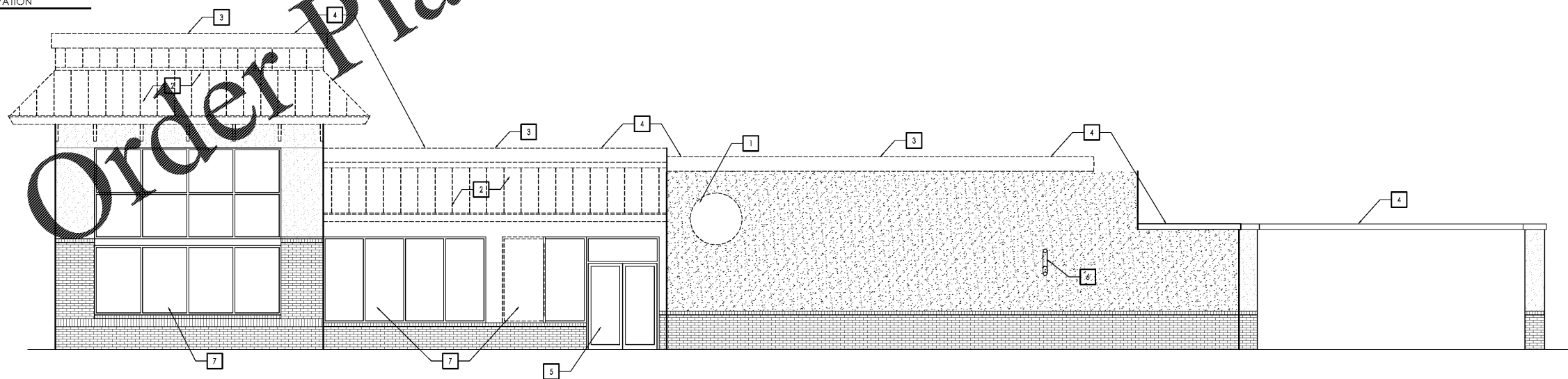

1 DEMOLITION ENTRY ELEVATION  
A2.1 1/4" = 1'-0"

ELEVATION GENERAL NOTES:

- REFER TO EXTERIOR MATERIAL AND FINISH SCHEDULE ON SHEET A2.3
- G.C. TO PROVIDE PRE-FORMED CORNERS AT ALL NEW STONE FINISH AREAS.

ELEV. DEMO. KEYNOTES:

- REMOVE EXIST. SIGNAGE - SIGNS TO BE RETURNED TO OWNER. G.C. TO USE CARE IN REMOVAL TO PREVENT DAMAGE.
- REMOVE ALL EXISTING MANSARD ROOF COMPLETELY AS SHOWN.
- REMOVE EXIST. CONTINUOUS DECORATIVE RED PARAPET LIGHT BAND - LIGHT BAND TO BE RETURNED TO OWNER; G.C. TO USE CARE IN REMOVAL TO PREVENT DAMAGE TO EXIST. ROOFING & SIGNAGE.
- ALL EXISTING MTL. COPING TO BE REMOVED AND REPLACED WITH NEW PRE-FINISHED MTL. COPING.
- EXISTING DOOR(S) TO BE REMOVED & PREPARED FOR REPLACEMENT.
- DOWNSPOUT SLEEVE TO BE REMOVED AS REQUIRED.
- EXIST. STOREFRONT WINDOWS TO BE CLEANED & REPAIRED AS NEEDED. ANY BROKEN GLASS OR GLAZING WITH CONDENSATION INSIDE TO BE REPLACED.
- CUT POSITION OF EXISTING WINDOW FOR BK STD DT WINDOW AS INDICATED.

ELEV. CONST. KEYNOTES:

- LIGHT BAND BY SIGN VENDOR - G.C. TO PROVIDE BLOCKING. G.C. TO RE-SEAL EXISTING ELECTRICAL OPENINGS AND ENSURE THAT ALL NEW LIGHT-BANDS HAVE SEALANT AT ALL / ANY PENETRATIONS.
- NEW SIGN(S) - G.C. TO PROVIDE POWER AND BLOCKING. PROVIDE SEALANT BETWEEN WALL SURFACE AND BACK OF SIGN.
- PROVIDE CONTROL JOINTS SPACED AS SHOWN @ BUILDING EQUALLY SPACED. 03/A2.1

NO.	DATE	BY/CHKD	REVISION
1	06.17.19		SD / PERMIT SET



PREMIER KINGS, INC.  
5529 CARMICHAEL RD  
MONTGOMERY, AL 36117  
PHONE: (334) 312-0849

2126 Morris Avenue  
Montgomery, AL 36103  
Phone: (205) 322-1251  
Fax: (205) 322-1778  
email: info@huckestein.com  
www.huckestein.com

huckestein architects, PC  
architecture • planning • interior design

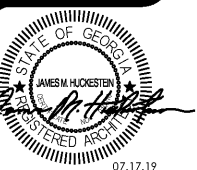

PROJECT #1702/09  
BURGER KING - RENOVATION  
13049 MAIN ST N,  
JACKSONVILLE, FL 32218