

1 FOUNDATION PLAN  
CS2 1/8" = 1'-0"

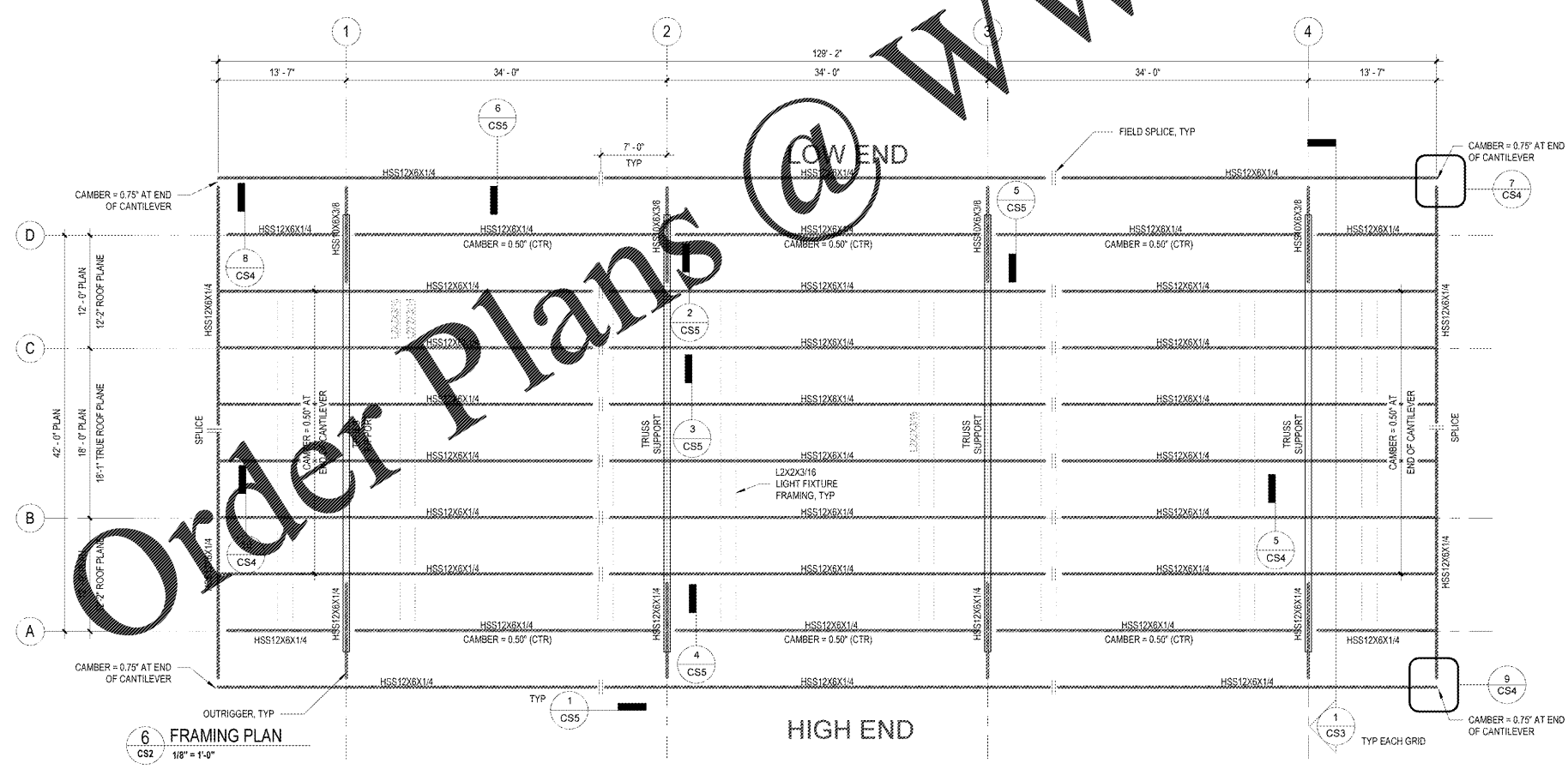

6 FRAMING PLAN  
CS2 1/8" = 1'-0"

**FOUNDATION GENERAL NOTES:**

- FOOTINGS HEREIN ARE RELATIVE TO ELEVATION OF 0'-0". THE TOP OF ALL FOOTINGS SHALL BE THUS -4'-0", TYP UON.
- ENGAGE ALL BASE PLATES WITH 3000 PSI CONCRETE OR GROUT, MIN 3" THICK ALL AROUND AND ON TOP OF W/ 3" CLR TO TOP OF BOLTS.

STRUCTURAL - FOUNDATION SCHEDULE					
MARK	LENGTH	WIDTH	FOUNDATION THICKNESS	TOP REINF.	BOTTOM REINF.
F7	7'-0"	7'-0"	2'-0"	(7) #6 EW	(7) #6 EW

STRUCTURAL - CONCRETE PIER SCHEDULE					
MARK	SIZE	VERT REINF.	TIES	NOTES	
P1	32" X 32"	(12) #6	#4 TIES	SEE DETAIL / SCH FOR BP INFO	

STRUCTURAL - STEEL COLUMN SCHEDULE					
MARK	TYPE	COLLUM. BASE	FL.	NOTES	
COL 'A'	HSS12X12X1/4	A		SEE DETAIL / SCH FOR BP INFO	

STRUCTURAL - COLUMN BASE PLATE SCHEDULE					
MARK	LENGTH	WIDTH	PL THICKNESS	MATERIAL	ANCHOR BOLTS
	1'-0"	1'-0"	1 3/8"	A572 GR. 50	(4) 1 1/4" THREADED HEADED RODS (ASTM F1554 GR. 36)

1925 Prospect Ave.  
Orlando, FL 32814  
P (407) 661-9100  
F (407) 661-9101  
www.c-p.com



CLIENT NAME  
**WAWA**  
280 W. BALTIMORE PIKE  
WAWA, PA 19063

PROJECT NAME  
**STACKED 8 GAS CAN. 2018.01-MA**  
**STORE #6668-SUD**  
10891 DAVIDSON PLACE  
MANASSAS, VA 20109

No.	Description	Date
1	PERMIT SET	01/04/2019
1	PERMIT COMMENTS	03/15/2019
A	PIER REVISIONS	06/27/2019
	BID SET	06/27/2019

PROJECT NO.  
2170584

DATE  
01/04/2019

DRAWN  
RC

CHECKED  
JJ

FOUNDATION & FRAMING PLAN AND NOTES

CS2