

STOREFRONT & VESTIBULE GLAZING LEGEND

TAG	GLAZING TYPE
A	ALUMINUM PANEL
I	1" INSULATED TEMPERED GLASS
IT	INSULATED TINTED TEMPERED GLASS
S	REFLECTIVE GLASS - TINTED
T	1/4" TEMPERED GLASS
W	SPANDREL GLASS (W)

2 RETAIL ELEVATION
A9 1/4" = 1'-0"

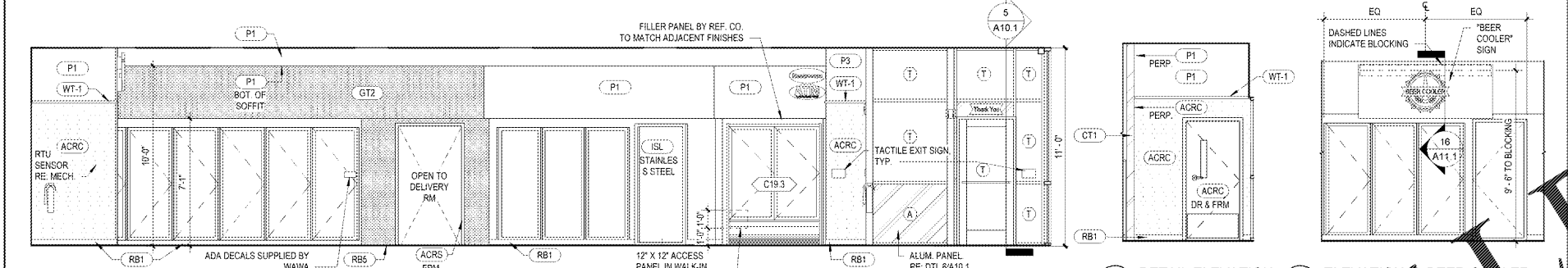

3 RETAIL ELEVATION
A9 1/4" = 1'-0"

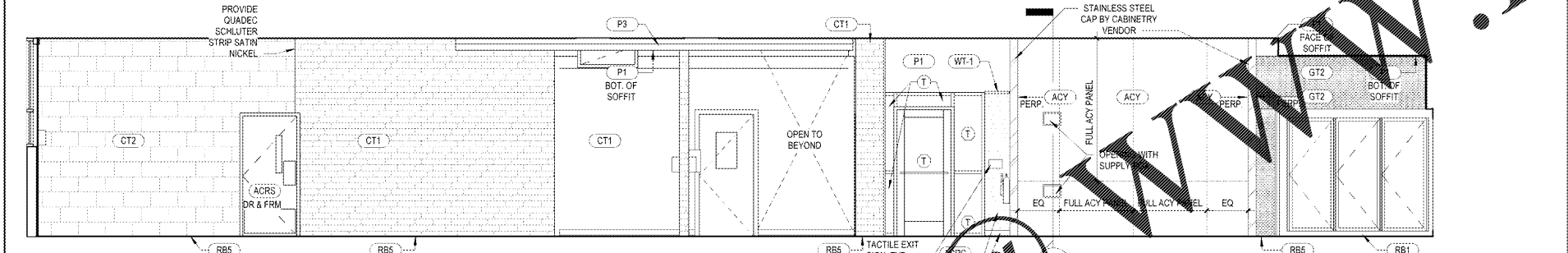

4A RETAIL ELEVATION
A9 1/4" = 1'-0"

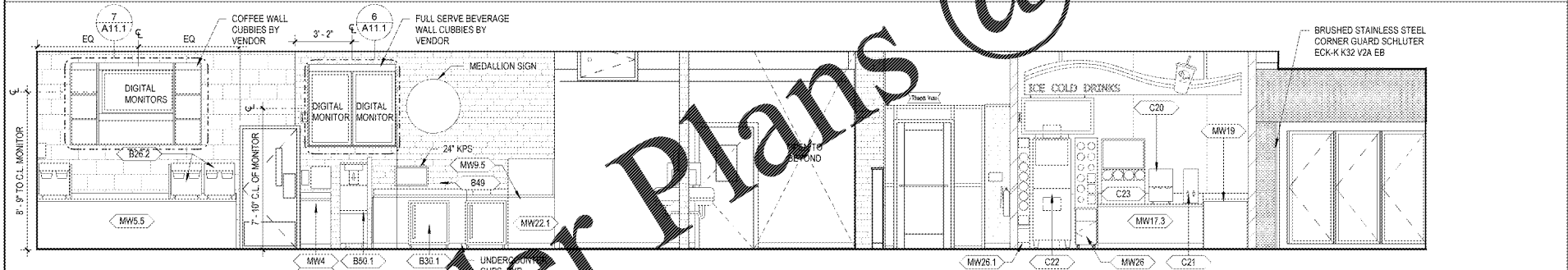

4B RETAIL EQUIPMENT ELEVATION
A9 1/4" = 1'-0"

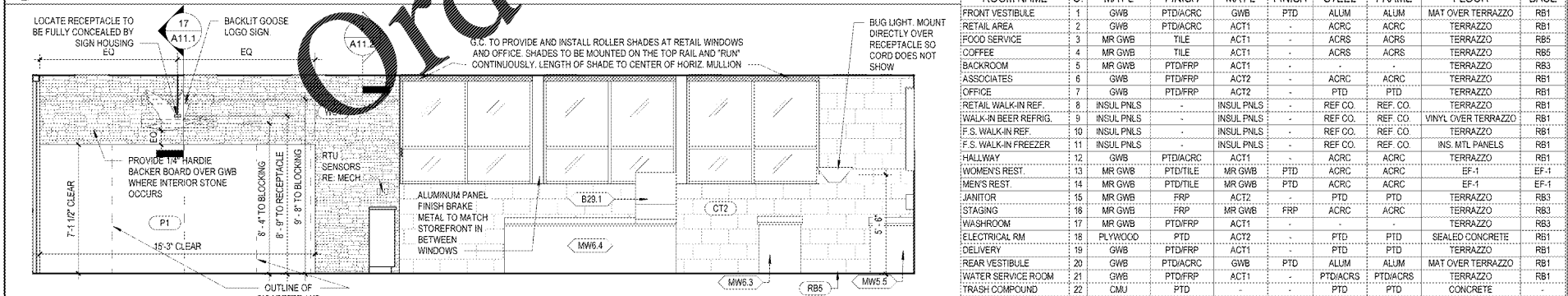

5A RETAIL ELEVATION
A9 1/4" = 1'-0"

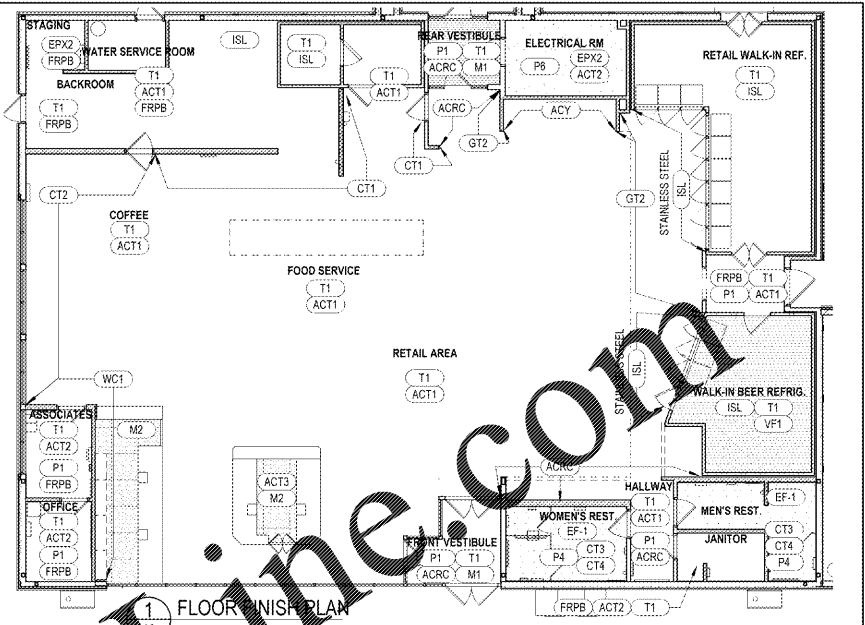

1 FLOOR FINISH PLAN
A9 1" = 10'-0"

- GENERAL NOTES**
- ENTER CUT ALL TRIM - NO BUTT JOINTS
 - PROVIDE CORNER COVE BASE AT ALL CORNERS
 - NO FINGER JOINTED WOOD TRIM
- NOTE:** ALL TILE, GROUT, AND SILICONE SEALANT FOR FRP AND TILE AREAS TO BE SUPPLIED BY WAWA VENDOR AND INSTALLED BY G.C. ALL MASTIC AND THINSET MORTAR TO BE SUPPLIED AND INSTALLED BY G.C.

INTERIOR FINISH SCHEDULE

MATERIAL	MFR	COLOR	REMARKS	NOTES	SUPPLIED BY
ACROVYN	IMPACT SPECIALTIES	IRISH CREAM	CLASS "0.060" 48"x96" SHEETS	USE AT DOORS, FRAMES AND WALLS AS NOTED. APPLY SHEETS VERTICALLY. FOR WALLS, CONTACT: 888-434-6287	GC
ACROVYN	IMPACT SPECIALTIES	#110 BRUSHED SILVER SUEDE TEXTURE	CLASS "0.060" 48"x96" SHEETS	USE AT DOORS, FRAMES AND WALLS AS NOTED. APPLY SHEETS VERTICALLY. FOR WALLS, CONTACT: 888-434-6287	GC
ACT1	ACOUSTICAL CEILING TILE	ARMSTRONG	COLOR: WHITE	HEALTHY ZONE ULTIMA #1935	HUC
ACT2	ACOUSTICAL CEILING TILE	ARMSTRONG	COLOR: WHITE	#770 CORTEGA	HUC
ACT3	ACOUSTICAL CEILING TILE	ARMSTRONG	COLOR: HAZE	CIRRUS BEVELED TEGULAR #589	HUC
ACY	ACRYLIC PANEL	EVONK INDUSTRIES	WHITE	ACRYLITE HI-GLOSS	GC
CT1	CERAMIC TILE	GRANTI FIANORE (IRIS CERAMICA)	754906 CALX EGRU	4" X 12", 1/16" GROUT JOINT, 1/3 RUNNING PATTERN	HUC
CT2	CERAMIC TILE	GRANTI FIANORE (IRIS CERAMICA)	752296 TEOREMA CAPPE FINE	10" X 18", 1/8" GROUT JOINT, 1/3 RUNNING PATTERN	HUC
CT3	CERAMIC TILE	STONEPEAK CERAMICS INC.	USH212002 HONEY HONED	12" X 12", 1/8" GROUT JOINT, GROUT FLUSH WITH TILE, 1/3 RUNNING BOND PATTERN	HUC
CT4	GLASS TILE - ACCENT	CROSSVILLE	GLASS BLOK BLENDS - G802 ORANGE SIZZLE/FLAME/OZZLE RED	1" X 12", MESH MOUNTED, 1/8" GROUT JOINT, GROUT FLUSH WITH TILE	HUC
EF-1	EPOXY FLOOR	KEY RESIN CO.	WAWA CUSTOM BLEND RE SPECS	1/4" THICK W/ 8" HIGH INTEGRAL FORMED BASE	GC
EPX1	EPOXY WALL FINISH	BENJAMIN MOORE	GLACIER WHITE #CC-37	SEE SPEC	GC
EPX2	CONC. SEALER	BENJAMIN MOORE	POLYAMIDE EPOXY CLEAR BEIGE #0070	SEE SPEC.	GC
FRPB	REINFORCED PLASTIC	CRANE COMPOSITES	CLASS "C" 48" X 96" SHEETS	APPLY SHEETS VERTICALLY. NO SEAMS. USE FRP MOLDING TO FINISH FRP CORNERS TO MATCH COLOR.	HUC
GT2	GLASS TILE	DALTILE	CAPRICE WHISPER GREEN #F165	12" X 12", MESH MOUNTED, 1/8" GROUT JOINT	HUC
ISL	INSUL. PNL.	REF. CO.			KYSOR
M1	ULTRA ENTRY	MATS INC.	BASE COLOR: GRAY BASE WITH CHARCOAL SPLASH CARPET INSERTS	3/8" THICK	GC
M2	ANTI-FATIGUE SURFACE FL.	ECORE INTERNATIONAL	ECOSAND #1002 SAND CASTLE	SEE SPEC.	GC
P1	PAINT	BENJAMIN MOORE	MUSLIN #1037	EGGSHELL	GC
P3	PAINT	BENJAMIN MOORE	ARTISAN BROWN	EGGSHELL	GC
P4	PAINT	BENJAMIN MOORE	MUSLIN #1037	SEMI-GLOSS	GC
P6	PAINT	BENJAMIN MOORE	STORM GRAY #AF-70	SEMI-GLOSS	GC
RB1	WALL BASE	JOHNSONITE	RUBBER BASE (COVED), BLACK 40	4" THICK	HUC
RB3	FRP BASE	MARLITE	BLACK		HUC
RB5	COVE BASE	SCHLUTER SYSTEMS	DILEX-4104 304E SATIN ANODIZED ALUMINUM		HUC
T1	TERRAZZO	SHAW	FORUM L#7	1/2" THICK	GC
VF1	VINYL FLOORING	SHAW	QUIET COVER-00720 MINK	INSTALLED OVER TERRAZZO	GC
WC1	MANUFACTURED STONE VENEER	BORAL STONE	SOUTHWEST BLEND	PRO-FIT LEDGESTONE	GC
WT-1	CLEAR PINE		PAINTED P-1		GC

ROOM FINISH SCHEDULE

ROOM NAME	N O.	WALL	CEILING	DOOR	FRAME	FLOOR	BASE
FRONT VESTIBULE	1	GWB	PTD/ACRC	GWB	PTD	ALLUM	ALLUM
RETAIL AREA	2	GWB	PTD/ACRC	ACT1	PTD	ACRC	ACRC
FOOD SERVICE	3	MR	GWB	ACT1	PTD	ACRC	ACRC
COFFEE	4	MR	GWB	ACT1	PTD	ACRC	ACRC
BACKROOM	5	MR	GWB	PTD/FRP	ACT1	PTD	PTD
ASSOCIATES	6	GWB	PTD/FRP	ACT2	PTD	PTD	PTD
OFFICE	7	GWB	PTD/FRP	ACT2	PTD	PTD	PTD
RETAIL WALK-IN REF.	8	INSUL. PNL.	INSUL. PNL.	REF. CO.	REF. CO.	TERRAZZO	TERRAZZO
WALK-IN BEER REFRIG.	9	INSUL. PNL.	INSUL. PNL.	REF. CO.	REF. CO.	VINYL OVER TERRAZZO	TERRAZZO
F.S. WALK-IN REF.	10	INSUL. PNL.	INSUL. PNL.	REF. CO.	REF. CO.	TERRAZZO	TERRAZZO
F.S. WALK-IN FREEZER	11	INSUL. PNL.	INSUL. PNL.	REF. CO.	REF. CO.	INS. MTL PANELS	TERRAZZO
HALLWAY	12	GWB	PTD/ACRC	ACT1	PTD	PTD	PTD
WOMEN'S REST.	13	MR	GWB	PTD/TILE	MR	GWB	PTD
MEN'S REST.	14	MR	GWB	PTD/TILE	MR	GWB	PTD
JANITOR	15	MR	GWB	FRP	ACT2	PTD	PTD
STAGING	16	MR	GWB	FRP	MR	GWB	FRP
WASHROOM	17	MR	GWB	PTD/FRP	ACT1	PTD	PTD
ELECTRICAL RM	18	PL	W/NO CO.	ACT1	PTD	PTD	PTD
DELIVERY	19	GWB	PTD/FRP	ACT1	PTD	PTD	PTD
REAR VESTIBULE	20	GWB	PTD/ACRC	GWB	PTD	ALLUM	ALLUM
WATER SERVICE ROOM	21	GWB	PTD/FRP	ACT1	PTD	PTD/ACRS	PTD/ACRS
TRASH COMPOUND	22	CMU	PTD	PTD	PTD	CONCRETE	CONCRETE

Order Plans @

1925 Prospect Ave.
Orlando, FL 32814
P (407) 661-9100
F (407) 661-9101
www.c-p.com

Chiaci & Peterson
Architects Engineers Planners

CLIENT NAME
WAWA
280 W. BALTIMORE PIKE
WAWA, PA 19063

PROJECT NAME
W50FB-VA 2018-01-MA
STORE #6658-SUD
10091 DAVIDSON PLACE
MANASSAS, VA 20109

REVISION SCHEDULE

No.	Description	Date
1	PERMIT SET	01/04/2019
2	PERMIT COMMENTS	03/15/2019
3	BID SET	06/27/2019

PROJECT NO.
717054

DATE
01/04/2019

DRAWN
LVA

CHECKED
Checker