

3 UNIT S2 - ELECTRICAL PLAN
SCALE: 1/4"=1'-0"

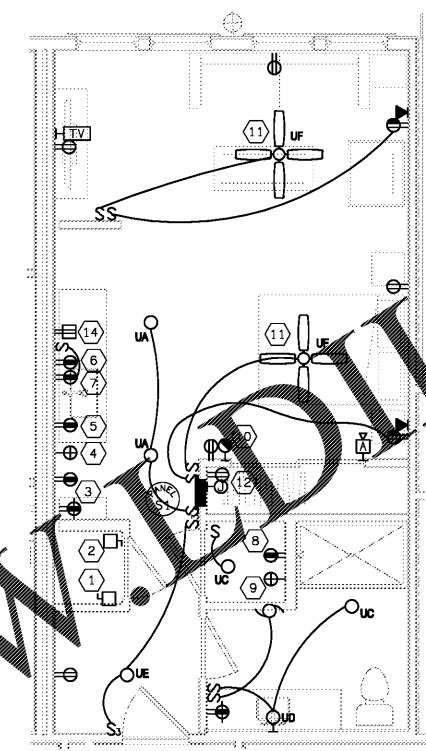

1 UNIT S1 - ELECTRICAL PLAN
SCALE: 1/4"=1'-0"

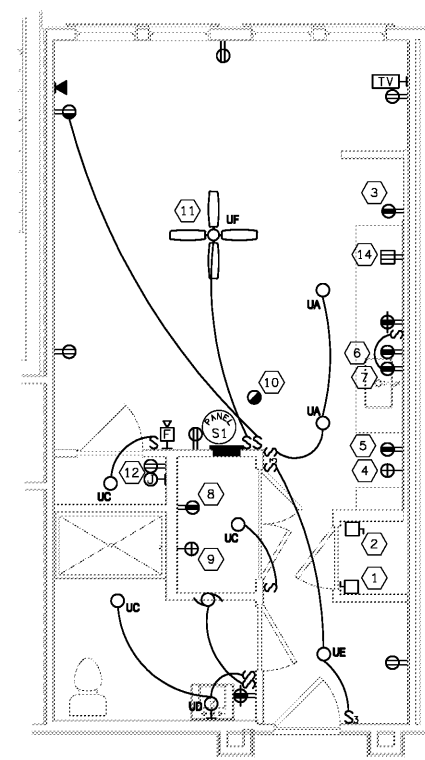

2 UNIT S1-A - ELECTRICAL PLAN
SCALE: 1/4"=1'-0"

ELECTRICAL SHEET NOTES

- 1 AIR HANDLING UNIT CONNECTION. UNIT HAS BUILT-IN DISCONNECT.
- 2 WATER HEATER CONNECTION. WATER HEATER MOUNTED ON PLATFORM ABOVE WASHER/DRYER. 30A/2P/30AF DISCONNECT.
- 3 REFRIGERATOR CONNECTION. MOUNT @ 60" AFF.
- 4 RANGE CONNECTION.
- 5 MICROWAVE/HOOD CONNECTION. MOUNT @ 60" AFF.
- 6 DISHWASHER PLUG IN CONNECTION.
- 7 GARBAGE DISPOSAL PLUG IN CONNECTION. AT ISLAND CONDITIONS, PROVIDE INSINKER TOP SERIES AIR SWITCH OR APPROVED ALTERNATE.
- 8 WETTER CONNECTION. MOUNT @ 48" AFF.
- 9 DRYER CONNECTION. MOUNT @ 48" AFF.
- 10 CONNECT ALL DETECTORS AHEAD OF ALL SMOKE AND GFI DEVICES. MAINTAIN 36" CLEARANCE FROM HVAC SUPPLY GRILLES. TIE ALL DETECTORS TOGETHER SO THAT AN ALARM IN ANY DETECTOR WILL CAUSE ALL DETECTORS IN THAT UNIT TO SOUND.
- 11 PROVIDE FAN RATED BOX. CONNECT SWITCH TO FAN LIGHT KIT.
- 12 CATV SYSTEM DISTRIBUTION BOX. MOUNT ON THE WALL THAT HAS NO SHELVES @ 50" AFF TO TOP OF BOX. SEE RISER DIAGRAM FOR REQUIREMENTS.
- 13 INSTALL OUTLET 6" BELOW TOP OF COUNTER TO BOTTOM OF OUTLET.
- 14 PROVIDE A DUPLEX WITH DUAL USB PORTS. CONNECT RECEPTACLE DOWNSTREAM OF GFCI RECEPTACLE.
- 15 CONNECTION FOR HOT WATER RE-CIRCULATING PUMP.

ALL ELECTRICAL DESIGN AND INSTALLATION SHALL COMPLY WITH 2017 N. E. C.

ALL GENERAL RECEPTACLES REQUIRED BY NEC 210.52 SHALL BE TAMPER PROOF.

BOX NOTES

ELECTRICAL OUTLETS OR BOXES LOCATED ON OPPOSITE SIDES OF RATED WALLS OR PARTITIONS SHALL MEET ONE OF THE FOLLOWING CRITERIA:

1. BOXES SHALL BE SEPARATED BY A HORIZONTAL DISTANCE OF NOT LESS THAN 24".
2. BOXES SHALL BE SURROUNDED ON 5 SIDES WITH FIRE RATED GYPSUM BOARD TO MAINTAIN THE FIRE RATING OF THE WALL.
3. BACK OF BOXES SHALL BE WRAPPED IN FIRE RESISTANT PUTTY SIMILAR TO SPEC-SEAL FIRE RATED PUTTY PADS.
4. PROVIDE 2 HOUR RATED BACK BOXES AND OFFSET BY THE WIDTH OF A BOX.

ACCESSIBILITY UNIT REQUIREMENTS

- IN ALL APARTMENT UNITS PROVIDE THE FOLLOWING ADDITIONAL EQUIPMENT
1. ALL AUDIBLE DEVICES WITHIN THE UNITS SHALL BE CAPABLE OF SUPPORTING AN AUDIO/VISUAL DEVICE.
 2. THE VISUAL ELEMENT OF THIS AUDIO/VISUAL DEVICE SHALL BE RATED AT 110cd.
 3. PROVIDE ADEQUATE CAPACITY ON SIGNAL CIRCUITS TO ACCOMMODATE FUTURE 110cd STROBES IN ALL UNITS.
 4. IN ADDITION TO THE DEVICES INDICATED ON THE DRAWINGS, PROVIDE A PREWIRE BACK BOX TO ACCEPT A FUTURE 75cd STROBE IN EACH BATHROOM FOR ALL UNITS.

NOTE: SYSTEM TO COMPLY WITH FBC 907.5.2.3.4

MOUNTING HEIGHT REQUIREMENTS

1. KITCHEN RECEPTACLES: TOP OF BOX AT 46".
2. WALL RECEPTACLES: TOP OF BOX AT 18"
3. WALL SWITCH: TOP OF BOX AT 48"
4. CORNER KITCHEN RECEPTACLES: AT LEAST 1 RECEPTACLE IN EACH CORNER COUNTER TOP CONDITION MUST BE 36" FROM THE BACK WALL
5. BATHROOM RECEPTACLES: TOP OF BOX AT 48" AFF. MUST BE MOUNTED AT LEAST 18" FROM BACK WALL.

Order Plans @

WWW.WOLLine.com

MOUNT ELECTRICAL TENANT PANELS AT 48" AFF

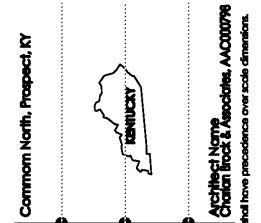

MiGre Engineers LLC

780 FLORIDA CENTRAL PARKWAY SUITE 224
LONGWOOD, FL 32750
PH: 407.336.7999
PROJECT #: 18025

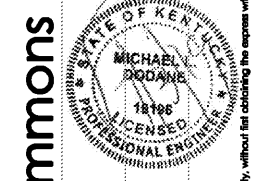

Lyric at Norton Commons
Prospect, Kentucky

Bristol Development Group
381 Maloney Station Rd, Suite 204
Franklin, TN 37067

charlan brock associates
architects • planners

1770 fennell street
maitland florida 32751-7208
407.660.8900 • 407.875.9948
www.cbaarchitects.com

UNIT S1 & S2
ELECTRICAL
PLAN

date: 06-04-2019
job no: 3789.15
drawn by: MLD
reviewed by: MLD
file: 18025-S-UNIT
issue history:
07-03-2019

E4.01