

1-BATH UNITS      1-BATH UNITS      1-BATH UNITS      1-BATH UNITS      2-BATH UNITS      2-BATH UNITS      2-BATH UNITS

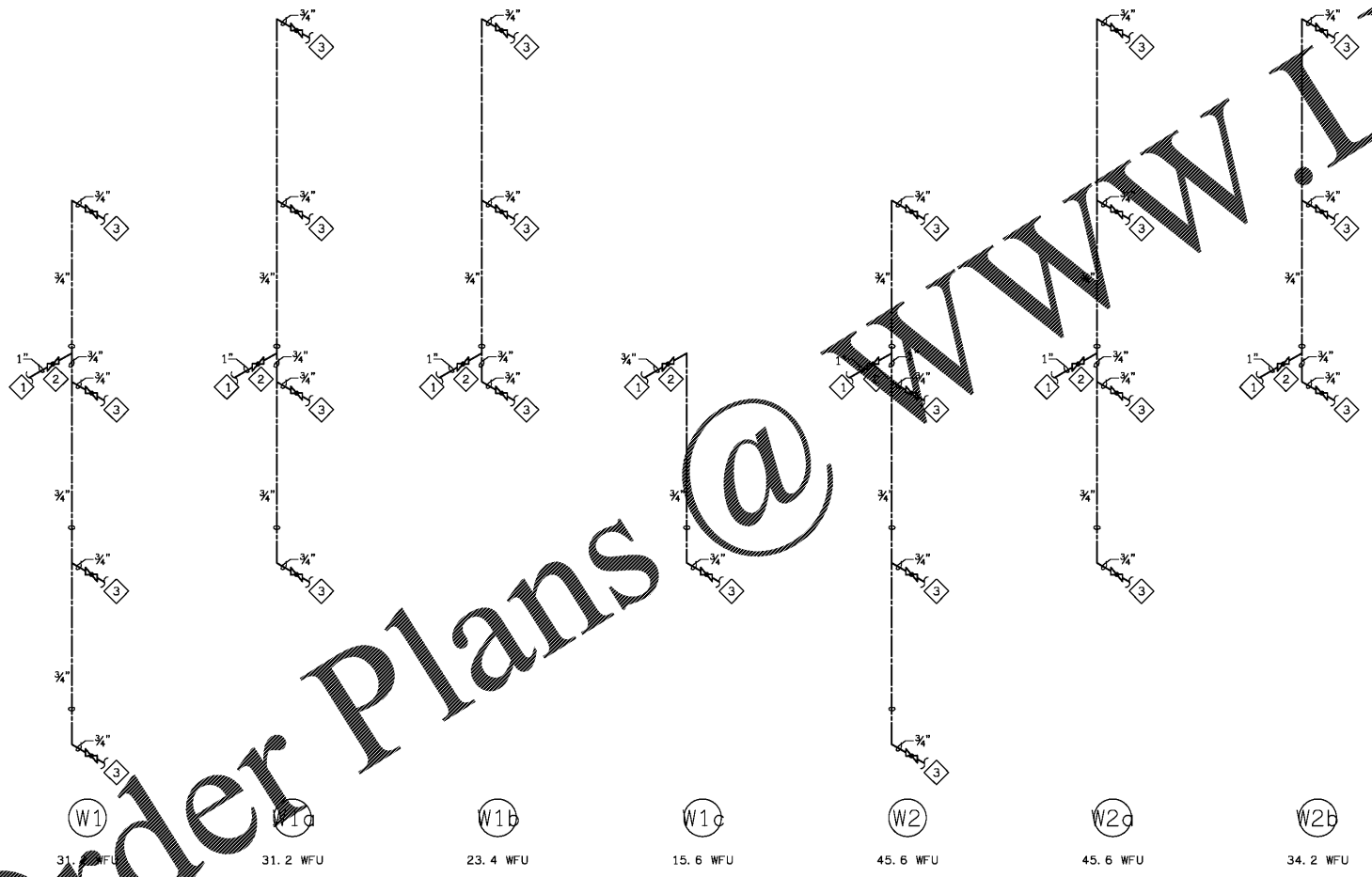

WATER RISER DIAGRAMS  
SCALE: N/A

**WATER RISER NOTES**

- 1 DOMESTIC WATER SERVICE RISER ABOVE CEILING. REFER TO BUILDING PLUMBING PLANS FOR CONTINUATION.
- 2 DOMESTIC WATER SERVICE RISER SHUT-OFF VALVE TO BE LOCATED IN AN ACCESSIBLE LOCATION. PROVIDE ACCESS PANEL WHERE NECESSARY. WHERE VALVE IS LOCATED IN A RATED SPACE, ACCESS PANEL SHALL BE RATED TO MEET THE RATING OF SUCH SPACE.
- 3 DOMESTIC WATER SERVICE TO UNIT. REFER TO WATER HEATER DETAIL FOR PIPING DIAGRAM.

Order Plans @ WWW.LDILine.com

Common North, Prospect, KY



**MiGre**  
Engineers LLC

780 FLORIDA CENTRAL PARKWAY  
SUITE 224  
LONGWOOD, FL 32750  
PH: 407.336.7999  
PROJECT #: 18025

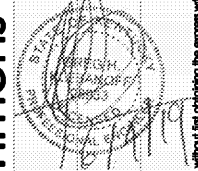

Lyric at Norton Commons  
Prospect, Kentucky

Bristol Development Group  
381 Mallory Station Rd, Suite 204  
Franklin, TN 37067

**charlan • brock**  
associates

architects • planners  
1770 fennell street  
maitland florida 32751-7208  
407.660.8900 • 407.875.9948  
www.cbaarchitects.com

PLUMBING  
SCHEDULES  
AND DETAILS

date: 06-04-2019  
job no: 3789.15  
drawn by: GNIK  
reviewed by: GNIK  
file: 18025-P-SCH205  
issue history:

P6.10

Charlan Brock & Associates, AIAA000796  
I, the undersigned, do hereby certify that I am a duly licensed Professional Engineer in the State of Kentucky, No. 18025, dated 06/04/2019. I have prepared the design and drawings herein and I am a duly licensed Professional Engineer in the State of Kentucky, No. 18025, dated 06/04/2019. I have prepared the design and drawings herein and I am a duly licensed Professional Engineer in the State of Kentucky, No. 18025, dated 06/04/2019.