

UNIT S2 AREA	
A/C SPACE	653 SF
BALCONY	148 SF
TOTAL	801 SF

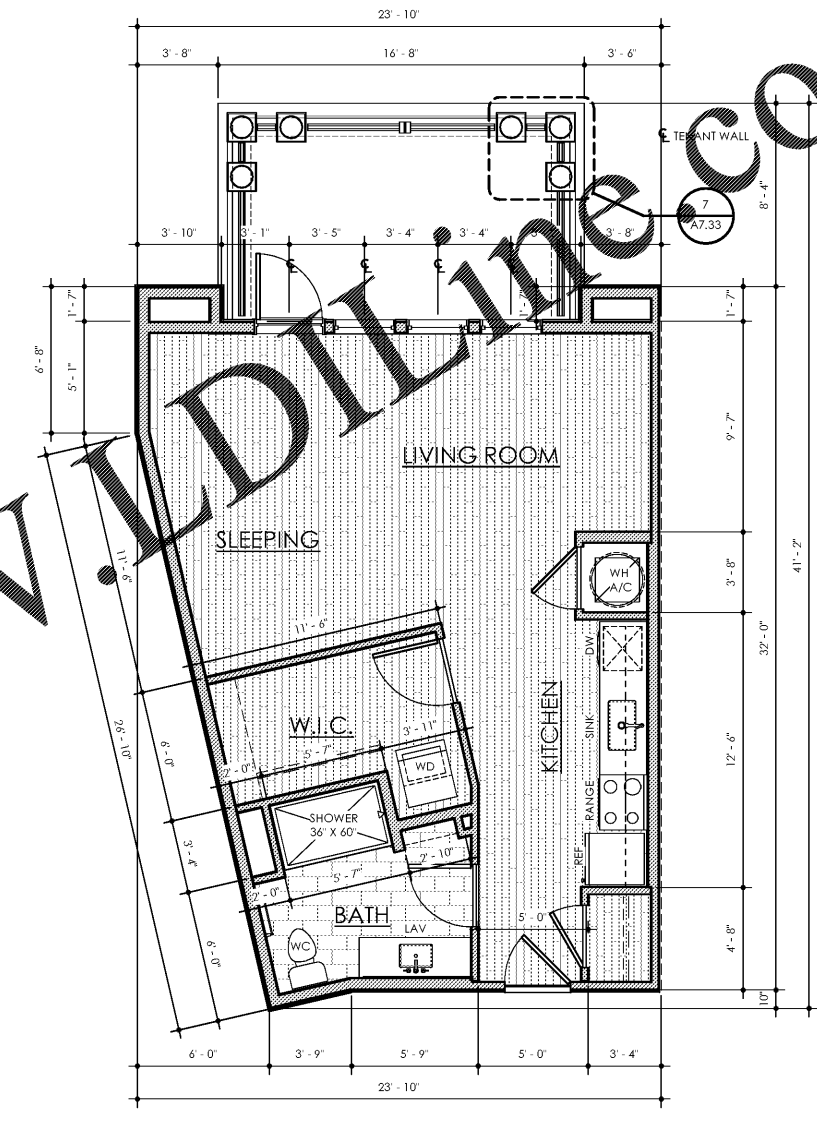

UNIT S2 FLOOR PLAN - NOTES
UPPER FLOORS

UNIT S2 FLOOR PLAN - DIMENSIONS
UPPER FLOORS

UNIT PLAN GENERAL NOTES

- ALL INTERIOR DIMENSIONS TAKEN TO FACE OF STUD OR TO CENTERLINE OF TENANT WALL, AND EXTERIOR DIMENSIONS TAKEN TO FACE OF EXTERIOR SHEATHING.
- ALL EXTERIOR WALLS, EXTERIOR TENANT WALLS, CORRIDOR WALLS, AND INTERIOR PARTING WALLS ARE REQUIRED TO BE 1-HOUR FIRED RATED UNLESS NOTED OTHERWISE. REFER TO LIFE SAFETY SHEET FOR ADDITIONAL INFORMATION.
- ALL EXTERIOR WALLS TO BE 6" WALLS UNLESS OTHERWISE NOTED.
- ALL INTERIOR FINISHES TO BE CLASS B OR C.
- PROVIDE POSITIVE DRAINAGE AT ALL BALCONIES AND PATIOS PER STRUCTURAL DRAWINGS. PROVIDE POSITIVE DRAINAGE FROM BEHIND COLUMNS.
- WASHERS/DRYERS TO BE SUPPLIED BY G.C.
- SEE SHEET A7.71 FOR SOUND CONTROL NOTES/DETAILS.
- UNIT ENTRY DOORS TO BE 8'-0" TALL, 20 MIN. RATED METAL DOORS WITH SPRING HINGES AND 20 MIN. RATED HARDWARE.
- PROVIDE ALUMINUM THRESHOLD WITH VINYL SEAL AT ALL EXTERIOR AND UNIT ENTRY DOORS. ALL UNITS TO COMPLY WITH ADA AND FHA REQUIREMENTS.
- INTERIOR UNIT DOORS TO BE 6'-8" TALL, 5-PANEL DOORS. DOORS ARE TO BE LOCATED 4" OFF ADJACENT WALL OR CENTERED IN SPACE UNLESS NOTED OTHERWISE.
- WINDOWS TO BE DOUBLE PANEL, INSULATED, AND SHALL MEET MEP ENERGY CALCULATION REQUIREMENTS, AND WIND LOAD STRUCTURAL REQUIREMENTS.
- PROVIDE SAFETY GLAZING (TEMPERED, INCLUDING BUT NOT LIMITED TO: WITHIN 24" OF A DOOR AND WITHIN 18" ABOVE THE FLOOR).
- GROSS SQUARE FOOTAGE CALCULATIONS ARE TAKEN FROM FACE OF SHEATHING OF EXTERIOR WALLS TO FACE OF SHEATHING AT CORRIDOR WALLS, AND FROM CENTERLINE AT TENANT WALLS.
- PROVIDE UNIT SIGNAGE NEXT TO DOOR JAMB @ 5'-0" A.F.F. WITH TACTILE CHARACTERS AT 48" MIN. A.F.F. MEASURED TO THE BASELINE OF THE LOWEST TACTILE CHARACTER AND 60" MAX. A.F.F. MEASURED TO THE BASELINE OF THE HIGHEST TACTILE CHARACTER.
- PROVIDE LEVEL BACKING FOR ALL BUILDING/UNIT SIGNS NOT ON NORMAL SUBSTRATE.
- ALL UNITS SHALL BE CONSTRUCTED TO COMPLY WITH FHADM 1998. SEE A4.71 - TYPE A ACCESSIBLE UNITS - SEE A4.72. COMMON AREAS SHALL BE CONSTRUCTED TO COMPLY WITH AMERICANS WITH DISABILITIES ACT. REFER TO SHEET A4.73 FOR INFORMATION.
- PROVIDE WALLS WITH STC RATING OF 50 OR GREATER BETWEEN UNITS AND CORRIDOR, AND UNITS AND PUBLIC SPACES.
- STC RATING OF 50 OR GREATER BETWEEN UNITS AND CORRIDOR, AND UNITS AND PUBLIC SPACES.
- PROVIDE SOUND ATTENUATION BLANKETS BETWEEN UNITS AND CORRIDOR, UNIT AND PUBLIC SPACES (INCLUDING BUT NOT LIMITED TO STORAGE CLOSETS, MECHANICAL ROOMS, STAIRS, AND BATHS). ALL HVAC CLOSET WALLS INCLUDING STORAGE ROOMS AND BATHROOMS WITHIN UNITS.
- PROVIDE INSULATION AT ALL EXTERIOR WALLS, FLOOR/CEILING, AND ROOF/CEILING ASSEMBLIES ACCORDING TO ENERGY CALCULATIONS PROVIDED BY MEP.
- PROVIDE SOUND ISOLATION UNDERLAYMENT UNDER ALL HARD SURFACE FLOORING, ASSEMBLY TO EXCEED 50 IIC RATING.
- SEE DETAILS ON SHEET A7.61 FOR FIRESTOPPING AND RATED WALL TERMINATION.
- PROVIDE MOISTURE RESISTANT GYPSUM BOARD TO MIN. 48" A.F.F. AT LAV SINKS, IN WASHER/DRYER ROOMS, AND IN WATER HEATER/AIR HANDLING UNIT CLOSETS.
- PROVIDE BLOCKING FOR SHELVES IN CLOSETS, AND UPPER CABINETS IN KITCHENS. ALL SHELVING WALLS SHALL HAVE WALL BLOCKING CENTERED AT SHELF ELEVATION.
- ALL WOOD TRIM INTERSECTIONS TO BE CAULKED AND SEALED TIGHT.
- LOCATE RANGE ELECTRICAL OUTLET SUCH THAT RANGE CAN BE FLUSH WITH REAR WALL.
- FLOORING TO EXTEND UNDER ALL SHELVING AND APPLIANCES.
- PROVIDE ONE 2 1/2 LB. FIRE EXTINGUISHER PER UNIT, TYPE 2A10BC OR COMPARABLE. EXTINGUISHER TO BE INSTALLED UNDER KITCHEN SINK BASE CABINET UNLESS NOTED OTHERWISE.
- FLOORING PATTERNS ARE GRAPHIC REPRESENTATIONS. REFER TO OWNER FOR COORDINATION.
- ALL TRADES TO CLEAN AND REPAIR FINISH SURFACES THAT THEY DAMAGE.
- MIRROR FRAME TO HAVE BRUSHED/SATIN FINISH.
- LOCATE ELECTRICAL OUTLETS OUTSIDE OF MIRROR.
- GLASS SHOWER ENCLOSURES TO BE 70" HEIGHT MINIMUM.
- UTILITY CLOSET FLOOR TO BE V.C.T. WALLS AND CEILING TO BE PAINTED DRYWALL.
- SHOWERS TO HAVE CURVED RODS.
- BALCONIES DECK TO SLOPE AWAY OF BUILDING.
- PAINT THE UNDERSIDE OF DECK AND THE JOIST BELOW A DARK COLOR (TO BE SPECIFIED).
- SEE ID DRAWINGS FOR UNITS AND COMMON AREAS FINISHES.

UNIT KEY NOTES

FRAMING NOTES	BATHROOM NOTES	MISCELLANEOUS NOTES
U1 6" STUD WALL	J14 36" TALL MIRROR (WIDTH PER INTERIOR ELEVATIONS) - BRUSHED/SATIN FINISH	J41 ELECTRICAL PANEL (REFER TO ELEC. DRAWINGS)
U2 8" STUD WALL	J17 TOWEL RING - MAX 48" A.F.F.	J42 ADA COMPLIANT METAL THRESHOLD
U3 10" STUD WALL	J18 24" TOWEL BAR - MAX 48" A.F.F.	J43 MAINTAIN MIN. OF 12" CLEAR FROM EDGE OF UNIT ENTRY DOOR TO WALL PER FHA REQ.
U4 12" STUD WALL	J19 TOILET PAPER HOLDER	J44 MAINTAIN MIN. OF 18" CLEAR FROM EDGE OF UNIT ENTRY DOOR TO WALL PER FHA REQ.
U5 SOFFIT ABOVE	J20 CERAMIC SOAP DISH IN ALL TUBS AND SHOWERS	J45 42" HIGH GUARD RAIL - 48" HIGH AT FIRST FLOOR ADJACENT TO POOL
U6 PLUMBING WALL	J21 CURVED SHOWER CURTAIN ROD	J46 WATER HEATER WITH AN A.H.U. ON PLATFORM ABOVE
U7 PROVIDE BLOCKING FOR GRAB BARS. REFER TO SHEET A4.61 FOR REQUIREMENTS	J22 RECTANGULAR VANITY SINK	J47 PAINT INSIDE FACE OF DOOR AT HVAC CLOSET WITH INTUMESCENT PAINT
APPLIANCE/KITCHEN NOTES	J23 ROBE/TOWEL HOOK	J48 UNIT NUMBER SIGN
U8 24" DISHWASHER	CABINETS AND SHELVING NOTES	
U9 18" DISHWASHER	J25 5 VINYL COATED WIRE SHELVES - 1ST SHELF AT 18" A.F.F. 2ND-5TH SHELVES EACH AT 12" INCREMENTS ABOVE	
J16 RANGE WITH MICROWAVE MOUNTED ABOVE REFRIGERATOR WITH ICE MAKER	J26 ROD AND SHELF AT 5'-0" A.F.F. - VINYL COATED WIRE SHELVES	
J17 SINGLE BOWL SINK WITH DISPOSAL. MOUNT FIRE EXTINGUISHER IN CABINETS UNDER SINK	J27 2 - ROD AND SHELF AT 3'-6" & 7'-0" A.F.F. AT DOUBLE RODS	
J18 WASHER	J28 CABINET HARDWARE SHALL BE PULL HANDLE PER FHA REQUIREMENTS	
J19 DRYER		
J20 WASHER AND DRYER - STACKED	ROOM FINISH NOTES	
	J34 VINYL PLANK FLOORING WITH WOOD BASEBOARD	
	J37 CARPET ON PAD WITH WOOD BASEBOARD	
	J38 TILE FLOORING WITH WOOD BASEBOARD	
	J39 2X6 PT WOOD DECKING - SLOPE TO EDGE	
	J40 WALL TILE INSTALLED TO 6'-8" AFF	

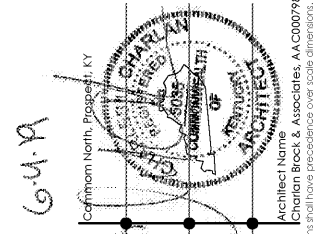

6-4-19
 Lyric at Norton Commons
 Prospect, Kentucky
 Bristol Development Group
 981 Mallory Station Rd, Suite 204
 Franklin, TN 37067

charlan • brock
 associates
 architects • planners
 1770 fennell street
 maitland florida 32751-7208
 407.660.8900 f:407.875.9948
 www.cbarchitects.com

UNIT S2 FLOOR PLANS

date: 06/04/2019
 job no: 3789.15
 drawn by: EGR JAC, TQT
 reviewed by: CBA
 issue/history:
 Δ Date

A4.02

6/4/2019 10:09:09 AM C:\Users\charlan\Documents\Projects\191911_01\191911_01\DWG\191911_01_01\191911_01_01_01.dwg

charlan, brock & associates, inc. hereby represents its common law copyright and other proprietary rights in these plans, ideas, and designs. these ideas, designs, and plans are not to be reproduced, changed or copied in any form or manner whatsoever, nor are they to be assigned to any third party, without first obtaining the express written permission from c.b.a., inc. written dimensions shall have precedence over scale dimensions.