

Date:	05/23/19
Drawn by:	ICS
Reviewed by:	DHP
Job Number:	218891
Revision:	Date:

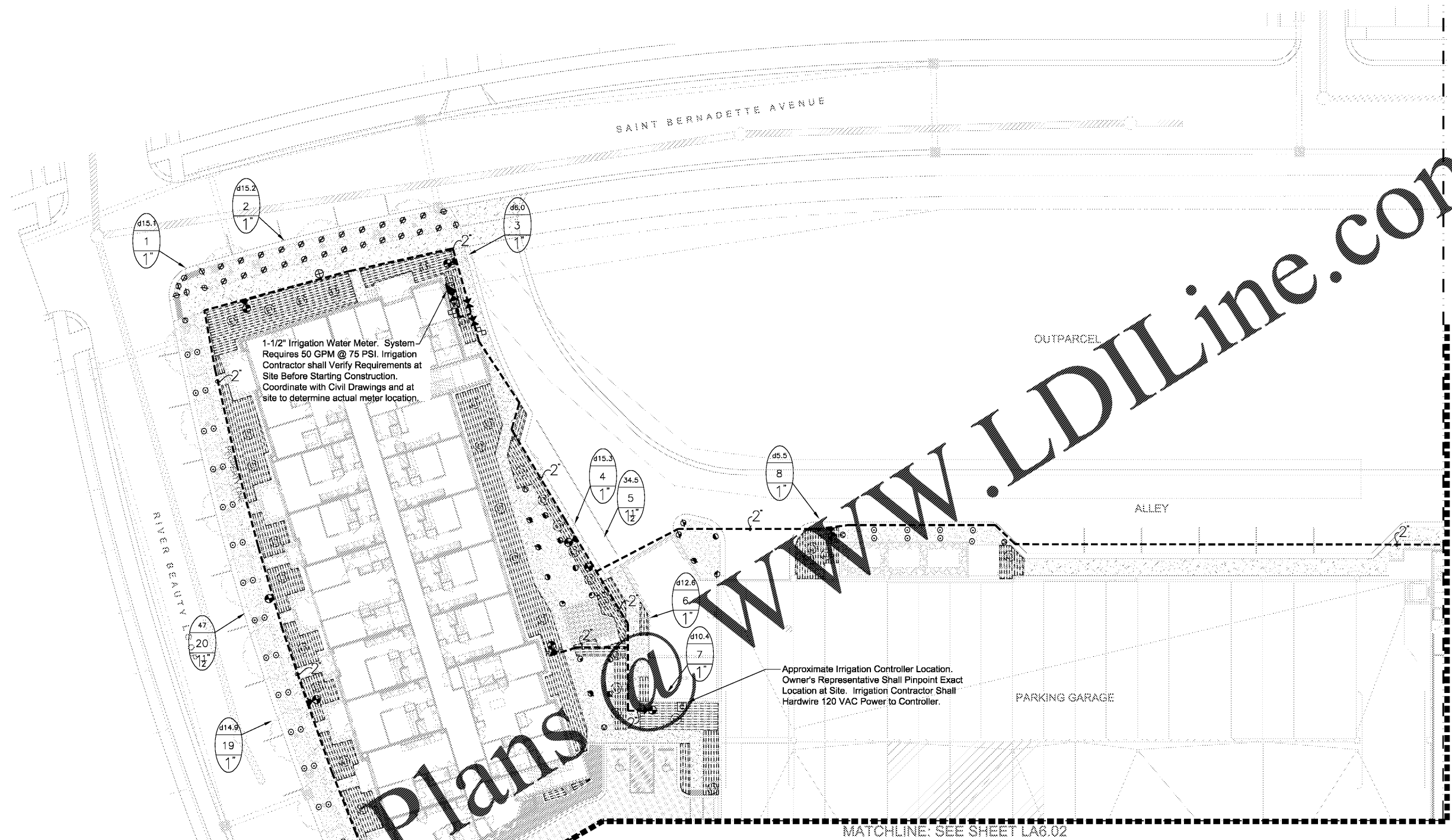
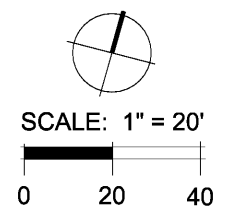

1-1/2" Irrigation Water Meter. System Requires 50 GPM @ 75 PSI. Irrigation Contractor shall Verify Requirements at Site Before Starting Construction. Coordinate with Civil Drawings and at site to determine actual meter location.

Approximate Irrigation Controller Location. Owner's Representative Shall Pinpoint Exact Location at Site. Irrigation Contractor Shall Hardwire 120 VAC Power to Controller.

Order Plans

WWW.LDILine.com

- NOTES:
1. ALL SPRINKLER TO BE MOUNTED ON MARLEX ELLS OR UNITIZED SWING JOINTS (AS SPECIFIED ON DETAILS).
  2. CONTRACTOR TO UTILIZE A AUTOMATIC DRAIN CHECK VALVE DEVICE WHERE LOW HEAD DRAINAGE MAY OCCUR.
  3. ALL TWO-WIRE CABLE TO BE MINIMUM SIZE OF 14-2 BASELINE BICABLE.
  4. ALL TWO-WIRE CABLE TO BE INSTALLED IN 1" SCH 40 PVC ELECTRICAL CONDUIT.
  5. ALL ELECTRICAL CONDUITS OPENINGS TO BE FOAM SEALED.
  6. ALL WIRE SPLICES TO BE MADE WITH 3M DBRY-6 CONNECTORS MOUNTED IN A MINIMUM OF 10" CARSON VALVE BOX.
  7. ALL PIPING AND WIRING UNDER HARDTOPS WILL BE IN CLASS 200 PVC PIPE SLEEVE.
  8. SURGE ARRESTORS SHALL BE INSTALLED EVERY 300' OR EVERY 4 DECODERS (WHICHEVER IS SHORTER) ALONG TWO-WIRE PATH. ARRESTORS SHALL ALSO BE INSTALLED AT ALL TERMINAL ENDS OF TWO-WIRE CABLE PATHS (STAR CONFIGURATION). REFER TO DETAIL-S.
  9. INSTALLATION CONTRACTOR SHALL ADHERE TO ALL MANUFACTURER SPECIFICATIONS FOR TWO-WIRE CONTROL SYSTEM INSTALLATION (WIRE SIZING, WIRE LENGTH OF RUNS, GROUNDING, ETC).

LYRIC AT NORTON COMMON  
Prospect, Kentucky

Bristol Development Group  
380 Mallory Station Road, #304, Franklin, TN, 37064



DIX.HITE  
+ PARTNERS  
150 W. JESSUP AVENUE  
LONGWOOD, FLORIDA 32750  
TEL 407.671.1777

IRRIGATION PLANS

IRRIGATION PLAN

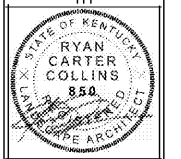

Sheet Number:  
**LA6.03**