

Date:	05/23/19
Drawn by:	ICS
Reviewed by:	DHP
Job Number:	218891
Revision:	Date:

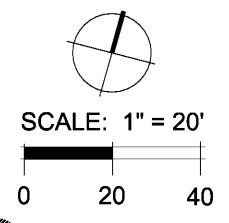

- NOTES:
1. ALL SPRINKLER TO BE MOUNTED ON MARLEX ELLS OR UNITIZED SWING JOINTS (AS SPECIFIED ON DETAILS).
 2. CONTRACTOR TO UTILIZE A AUTOMATIC DRAIN CHECK VALVE DEVICE WHERE LOW HEAD DRAINAGE MAY OCCUR.
 3. ALL TWO-WIRE CABLE TO BE MINIMUM SIZE OF 14-2 BASELINE BICABLE.
 4. ALL TWO-WIRE CABLE TO BE INSTALLED IN 1" SCH 40 PVC ELECTRICAL CONDUIT.
 5. ALL ELECTRICAL CONDUITS OPENINGS TO BE FOAM SEALED.
 6. ALL WIRE SPLICES TO BE MADE WITH 3M DBRY-6 CONNECTORS MOUNTED IN A MINIMUM OF 10" CARSON VALVE BOX.
 7. ALL PIPING AND WIRING UNDER HARDTOPS WILL BE IN CLASS 200 PVC PIPE SLEEVE.
 8. SURGE ARRESTORS SHALL BE INSTALLED EVERY 300' OR EVERY 4 DECODERS (WHICHEVER IS SHORTER) ALONG TWO-WIRE PATH. ARRESTORS SHALL ALSO BE INSTALLED AT ALL TERMINAL ENDS OF TWO-WIRE CABLE PATHS (STAR CONFIGURATION). REFER TO DETAIL-S.
 9. INSTALLATION CONTRACTOR SHALL ADHERE TO ALL MANUFACTURER SPECIFICATIONS FOR TWO-WIRE CONTROL SYSTEM INSTALLATION (WIRE SIZING, WIRE LENGTH OF RUNS, GROUNDING, ETC).

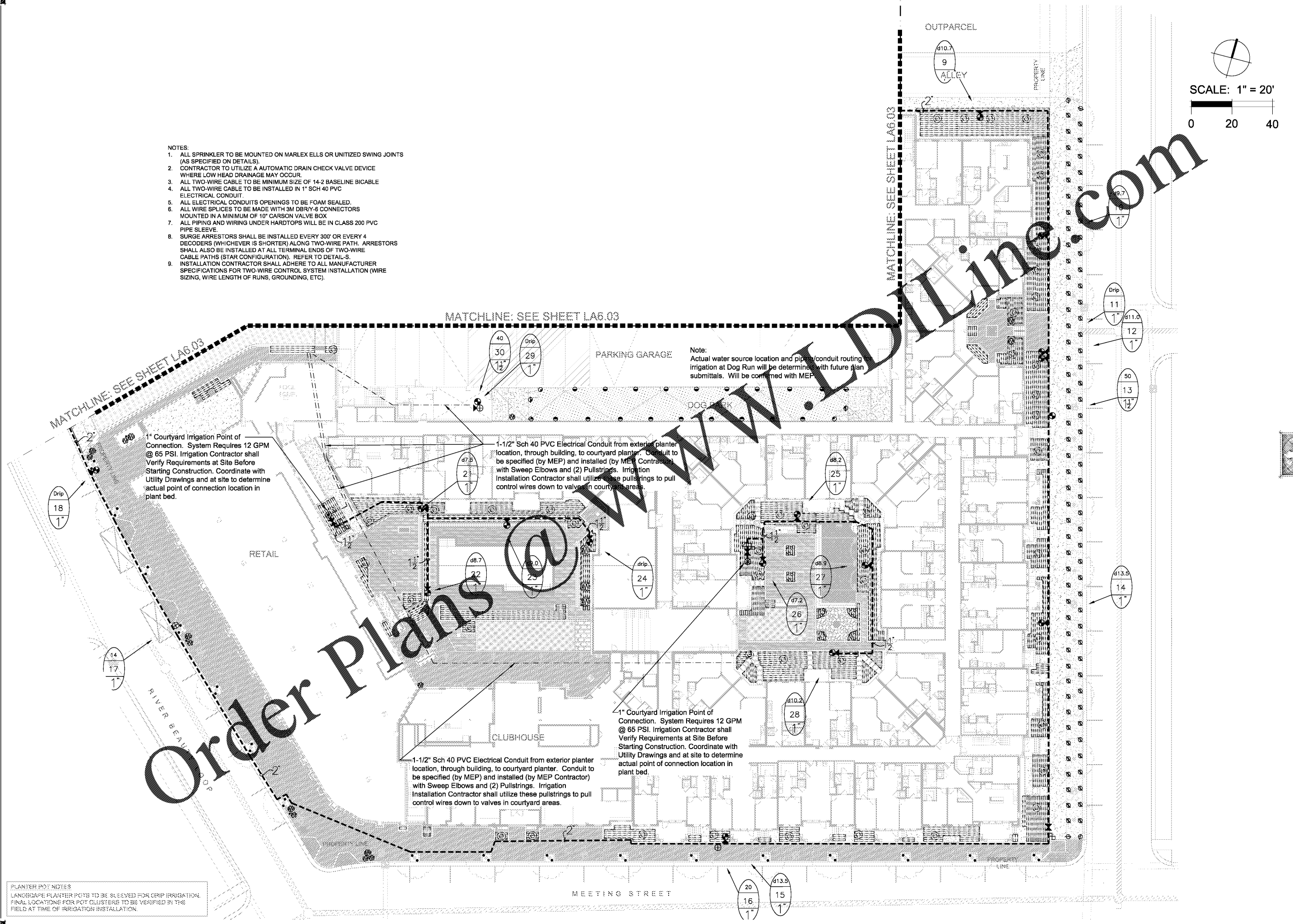

Order Plans @ WWW.DIXHITE.com

PLANTER POT NOTES
 LANDSCAPE PLANTER POTS TO BE RECEIVED FOR DRIP IRRIGATION.
 FINAL LOCATIONS FOR POT CLUSTERS TO BE VERIFIED IN THE
 FIELD AT TIME OF IRRIGATION INSTALLATION.

LYRIC AT NORTON COMMON
 Prospect, Kentucky

DIX.HITE
 + PARTNERS
 150 W. JESSIE AVENUE
 LONGWOOD, FLORIDA 32750
 TEL 407.647.1777

IRRIGATION PLANS
 IRRIGATION PLAN

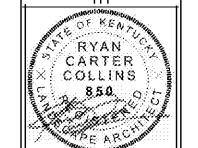

Sheet Number:
LA6.02