

Date:	06.04.19
Drawn by:	PDM
Reviewed by:	CEM
Job Number:	21889.1
Revision:	Date:

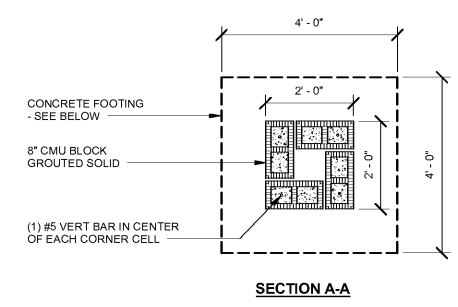

SECTION A-A

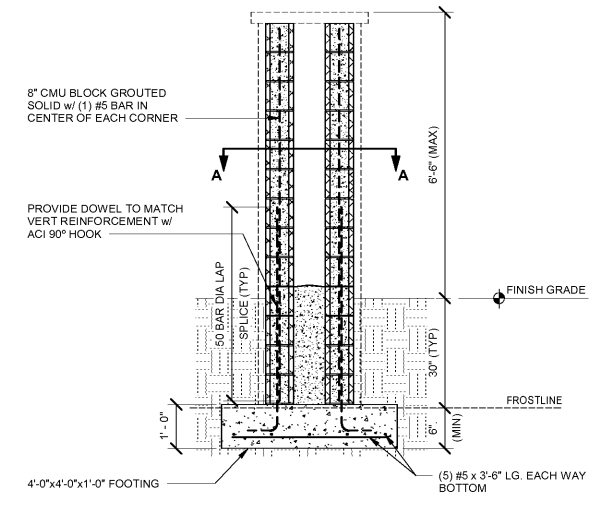

1 MASONRY COLUMN SECTION  
1/2" = 1'-0"

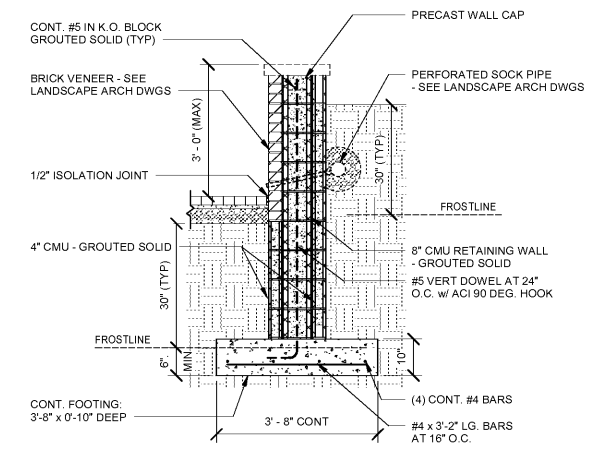

2 RETAINING WALL SECTION  
1/2" = 1'-0"

Order Plans @ www.LDILine.com

LYRIC AT NORTON COMMONS  
Prospect, Kentucky

Bristol Development Group  
380 Mallory Station Rd., #304, Franklin, TN 3704

DIXIE  
PARTNERS  
100 W. JESSUP AVENUE  
LOUISVILLE, KY 40202  
TEL: 402.467.1777  
FAX: 402.467.1779

90% HARDSCAPE PLANS  
MASONRY DETAILS

**McElroyEngineering**  
STRUCTURAL DESIGN GROUP  
1835 EDGEWATER DRIVE ORLANDO, FL 32804  
P: 407.245.8775 | F: 407.245.8744 | www.mcelroyeng.com

PROJECT NUMBER: 4419-15      Client/Date of Authorization: 88222

TO THE BEST OF MY KNOWLEDGE, THE PLANS AND SPECIFICATIONS COMPLY WITH THE APPLICABLE MINIMUM BUILDING CODES AND THE APPLICABLE FIRE SAFETY STANDARDS AS DETERMINED BY THE LOCAL AUTHORITY IN ACCORDANCE WITH CHAPTER 833.99 AND CHAPTER 833.

COPYRIGHT- ALL DESIGN, METHODS AND PLANS INDICATED OR REPRESENTED BY THIS DRAWING ARE OWNED BY AND THE PROPERTY OF MCELROY ENGINEERING, LLC AND WERE CREATED, ENDED AND DEVELOPED FOR USE IN CONNECTION WITH THE SPECIFIC PROJECT. NONE OF THE DESIGN, METHODS, ARRANGEMENTS, METHODS OR PLANS SHALL BE REPRODUCED OR COPIED BY ANY PERSON, FIRM OR CORPORATION FOR ANY PURPOSE WHATSOEVER WITHOUT WRITTEN PERMISSION OF MCELROY ENGINEERING, LLC.



06/04/2019

Sheet Number:  
**LA4.20**