

Date:	06.04.19
Drawn by:	PDM
Reviewed by:	CEM
Job Number:	21889.1
Revision:	Date:

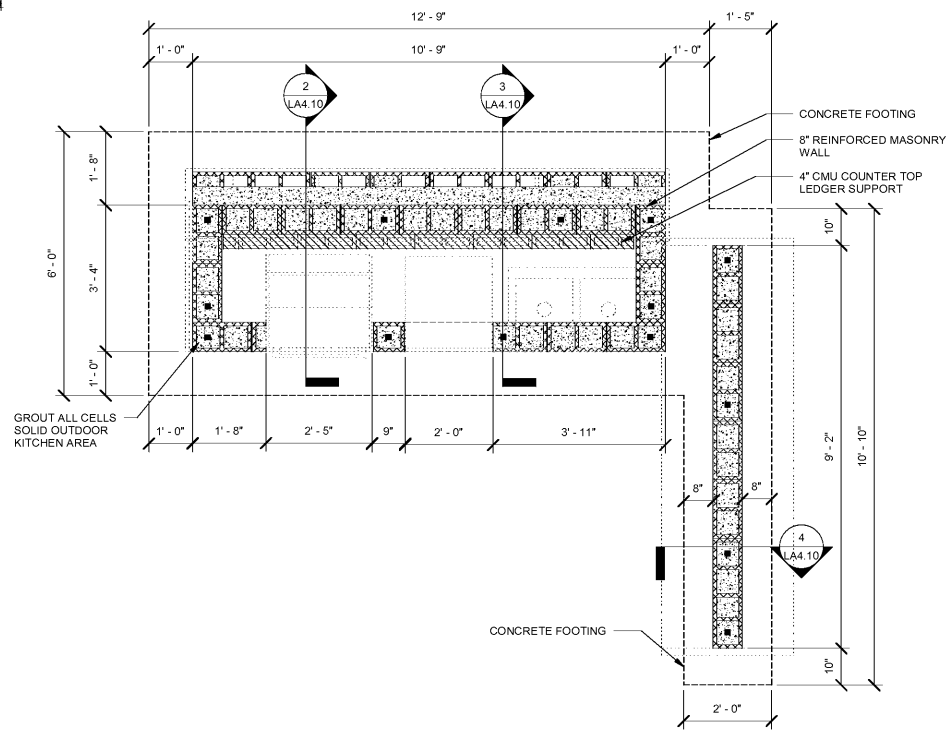

1 GRILL A - FOUNDATION PLAN
LA4.10 1/2" = 1'-0"

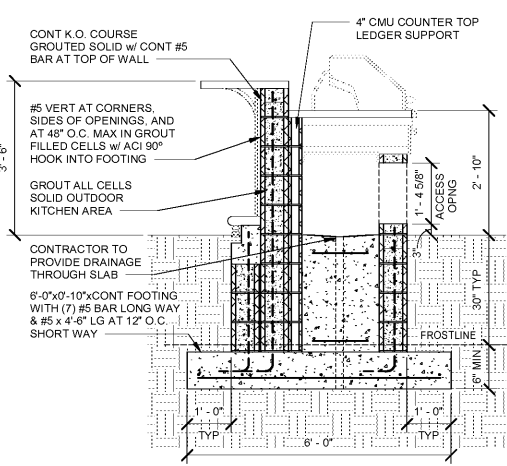

2 SECTION AT GRILL "A"
LA4.10 1/2" = 1'-0"

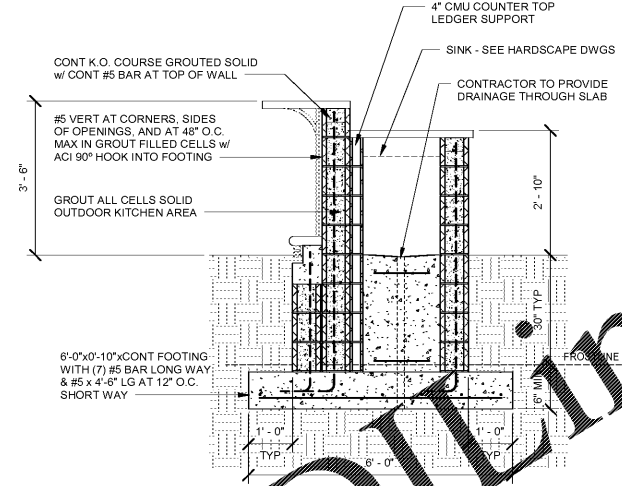

3 SECTION AT GRILL "A"
LA4.10 1/2" = 1'-0"

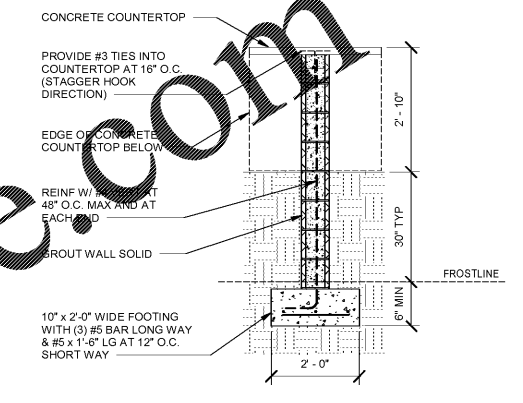

4 SECTION AT GRILL "A" (CANTILEVERED COUNTERTOP)
LA4.10 1/2" = 1'-0"

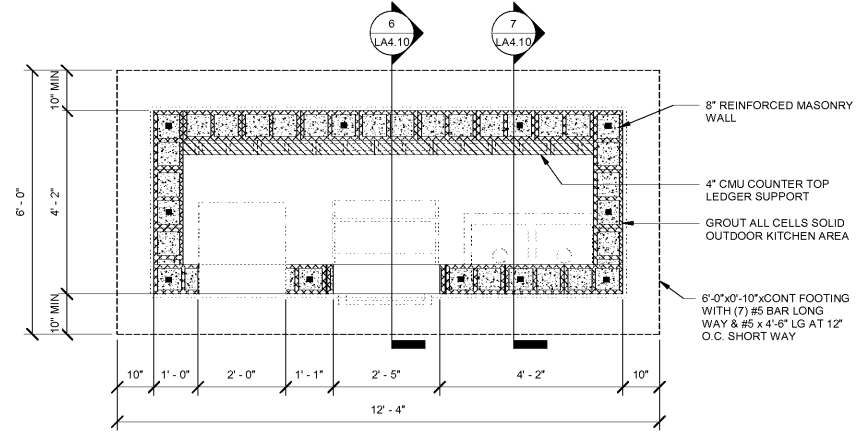

5 GRILL B - FOUNDATION PLAN
LA4.10 1/2" = 1'-0"

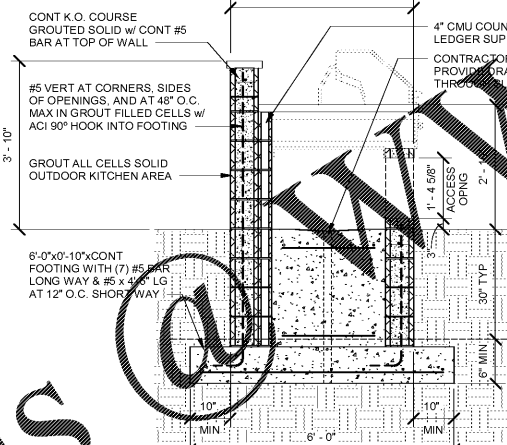

6 SECTION AT GRILL "B"
LA4.10 1/2" = 1'-0"

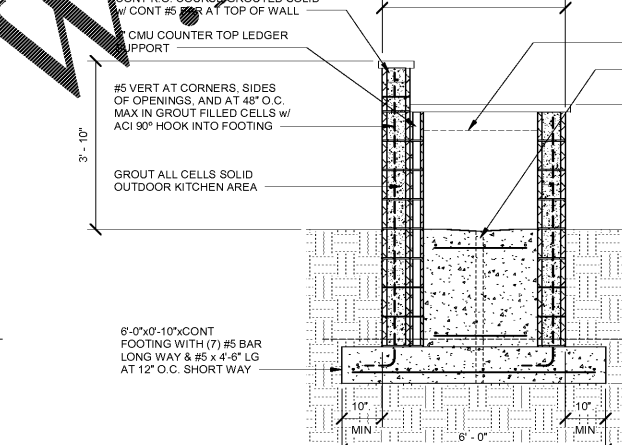

7 SECTION AT GRILL "B"
LA4.10 1/2" = 1'-0"

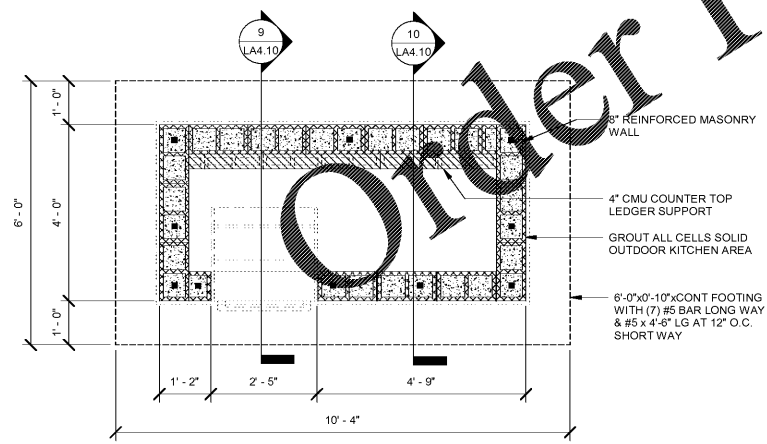

8 GRILL C - FOUNDATION PLAN
LA4.10 1/2" = 1'-0"

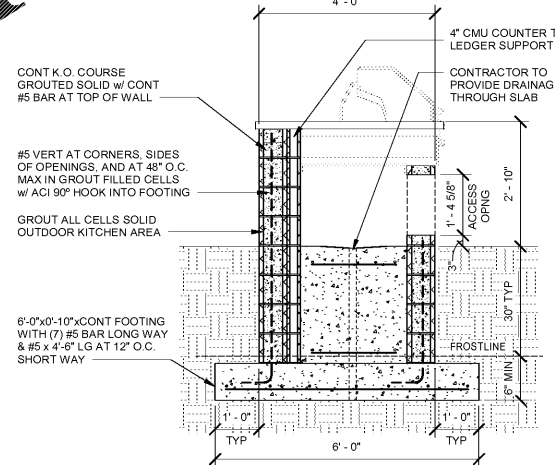

9 SECTION AT GRILL "C"
LA4.10 1/2" = 1'-0"

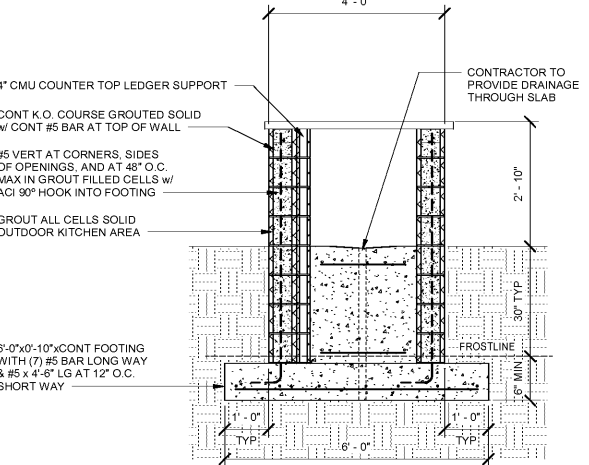

10 SECTION AT GRILL "C"
LA4.10 1/2" = 1'-0"

McElroy Engineering
STRUCTURAL DESIGN GROUP
1836 EDGEWATER DRIVE ORLANDO, FL 32804
P: 407.245.8775 | F: 407.245.8744 | www.mcelroyeng.com

PROJ: 21889.1 | NLS: 4419-15 | Client/Date of Authorization: 2019-06-04

TO THE BEST OF MY KNOWLEDGE, THE PLANS AND SPECIFICATIONS COMPLY WITH THE APPLICABLE MINIMUM BUILDING CODES AND THE APPLICABLE FIRE SAFETY STANDARDS AS DETERMINED BY THE LOCAL AUTHORITY IN ACCORDANCE WITH CHAPTER 63B.09 AND CHAPTER 63C.

COPYRIGHT - ALL DESIGN, METHODS AND PLANS INDICATED OR REPRESENTED BY THIS DRAWING ARE OWNED BY AND THE PROPERTY OF MCELROY ENGINEERING, LLC AND WERE CREATED, ENDED AND DEVELOPED FOR USE IN CONNECTION WITH THE SPECIFIED PROJECT. NONE OF THE DESIGN, ARRANGEMENTS, METHODS OR PLANS SHALL BE USED BY OR ORDERED TO ANY PERSON, FIRM OR CORPORATION FOR ANY PURPOSE, WHATSOEVER WITHOUT WRITTEN PERMISSION OF MCELROY ENGINEERING, LLC.

06/04/2019

STATE OF KENTUCKY
CRAIG MCELROY
34706
LICENSED PROFESSIONAL ENGINEER

CRAIG E. MCELROY P.E. LIC. NO. KY 34706

LYRIC AT NORTON COMMONS
Prospect, Kentucky

Bristol Development Group
380 Mallory Station Rd., #304, Franklin, TN 3704



DIX, HITE
PARTNERS
166 W. JESSUP AVENUE
LOUISVILLE, KY 40202
TEL: 402.467.1777
FAX: 402.467.1779

90% HARDSCAPE PLANS
GRILL STRUCTURAL PLANS AND SECTIONS

Sheet Number:
LA4.10