

Date:	06/04/19
Drawn by:	PC
Reviewed by:	RC/JW
Job Number:	21889.1
Revision:	Date:

NOTE: ALL INFORMATION SHOWN IS FOR DESIGN INTENT / MATERIALITY PURPOSES ONLY. REFER TO CIVIL, STRUCTURAL, AND POOL ENGINEERING DRAWINGS FOR ADDITIONAL DETAILS.

SYMBOL LEGEND	
(B)	PLANTER POT SCHEDULE REFERENCE, SEE SHEET LA3.20
(1)	PAVING / MATERIALS SCHEDULE REFERENCE, SEE SHEET LA3.00
(A)	SITE FURNISHINGS SCHEDULE REFERENCE, SEE SHEET LA3.10

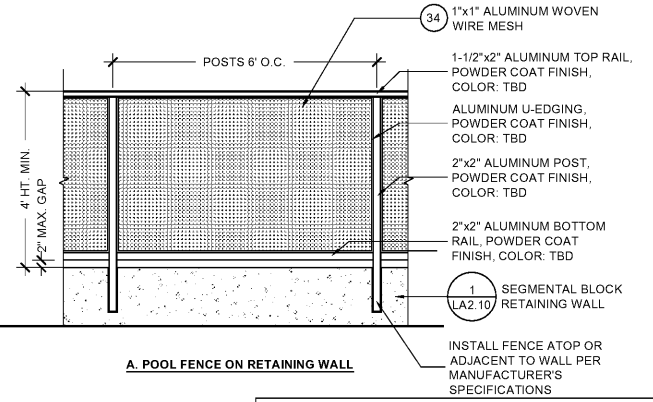

FENCE NOTES:
 + CONTRACTOR TO SUBMIT SHOP DRAWINGS FOR FENCING TO L.A. PRIOR TO FABRICATION.
 + ALL FENCE COMPONENTS TO BE WELDED STRUCTURAL ALUMINUM WITH NO MECHANICALLY FASTENED JOINTS.
 + ALL POOL GATES TO SWING OUTWARD, AWAY FROM THE POOL AREA.
 + ALL ALUMINUM FENCING TO HAVE POWDER-COATED FINISH, COLOR: TBD

01 POOL FENCE
LA2.11 SCALE: 1/2"=1'-0"

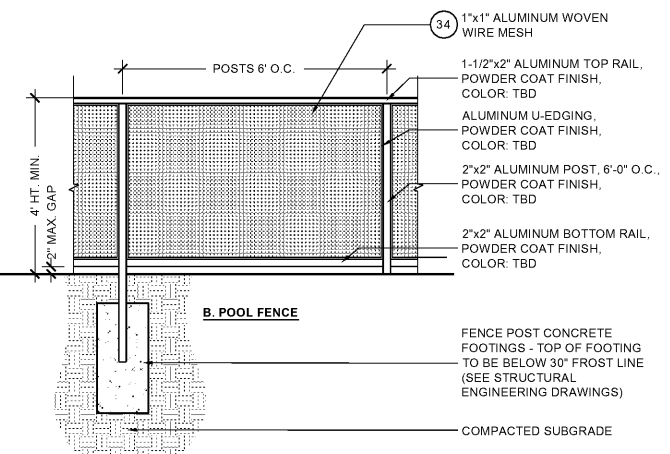

FENCE POST CONCRETE FOOTINGS - TOP OF FOOTING TO BE BELOW 30" FROST LINE (SEE STRUCTURAL ENGINEERING DRAWINGS)

02 POOL GATE
LA2.11 SCALE: 1/2"=1'-0"

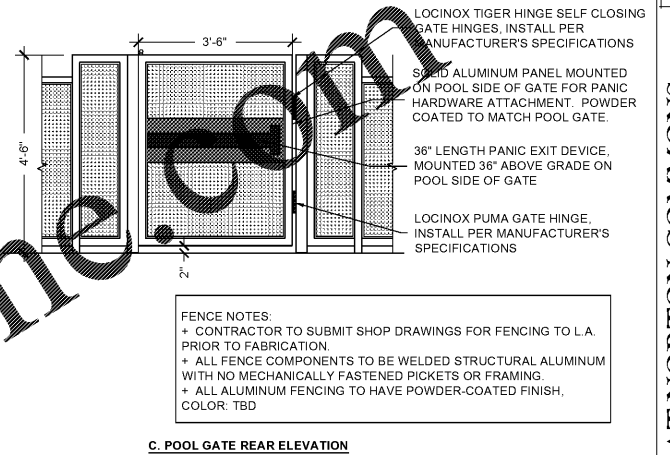
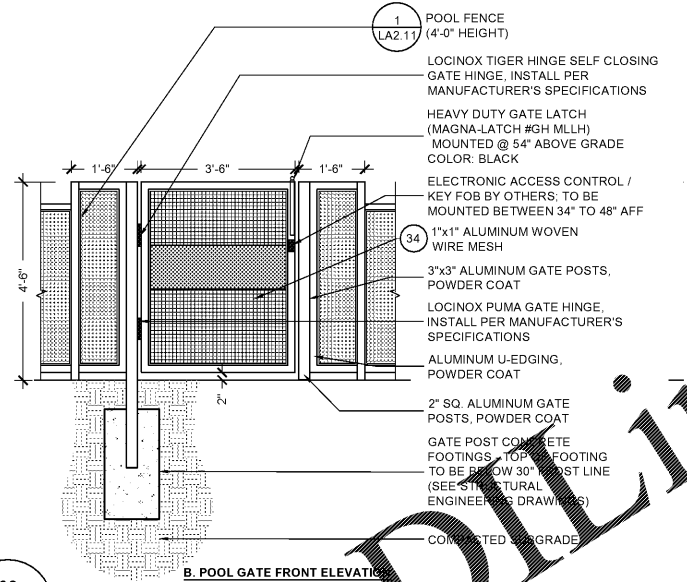

FENCE NOTES:
 + CONTRACTOR TO SUBMIT SHOP DRAWINGS FOR FENCING TO L.A. PRIOR TO FABRICATION.
 + ALL FENCE COMPONENTS TO BE WELDED STRUCTURAL ALUMINUM WITH NO MECHANICALLY FASTENED PICKETS OR FRAMING.
 + ALL ALUMINUM FENCING TO HAVE POWDER-COATED FINISH, COLOR: TBD

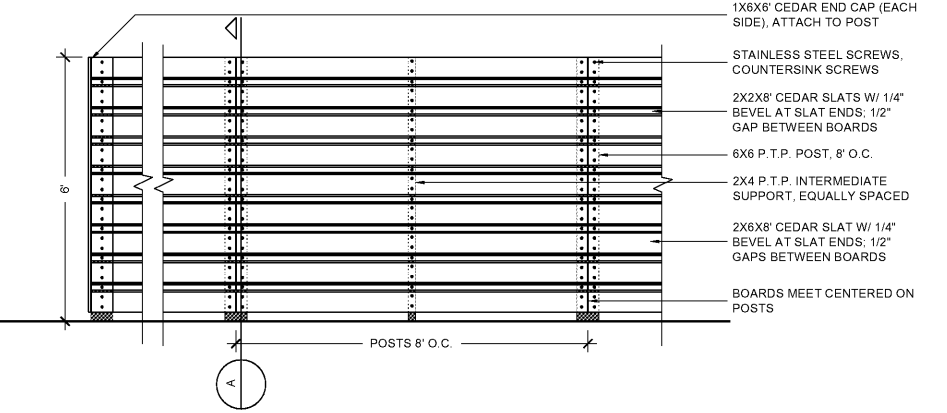

NOTE:
 - ALL CEDAR WOOD IS TO BE FINISHED WITH SIKKENS CETOL SRD, 1 COAT OF TRANSLUCENT STAIN #077 (CEDAR).
 - ALL P.T.P. MATERIAL TO BE FINISHED AND SEALED TO MATCH CEDAR.
 - CONTRACTOR TO PROVIDE MATERIAL AND FINISH SAMPLES FOR ARCHITECT ARCHITECT REVIEW AND APPROVAL PRIOR TO FABRICATION.
 - ALL HARDWARE TO BE RUSTPROOF STAINLESS STEEL AND ALL WORK CONNECTIONS ARE TO BE CONSPICUOUS.
 - SEE STRUCTURAL ENGINEER DRAWINGS FOR STRUCTURAL DETAILS AND FURTHER INFORMATION.

03 WOOD SCREEN FENCE
LA2.11 SCALE: 1/2"=1'-0"

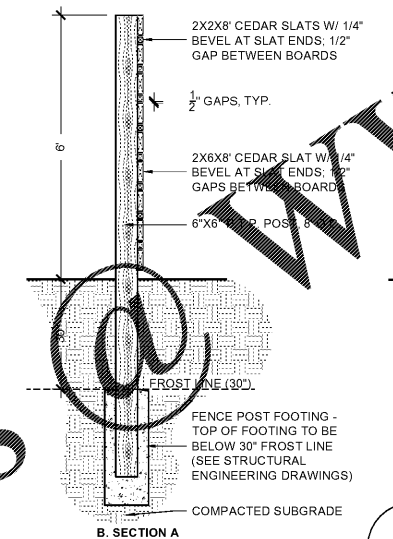

04 DOG PARK FENCE AND GATE
LA2.11 SCALE: 1/2"=1'-0"

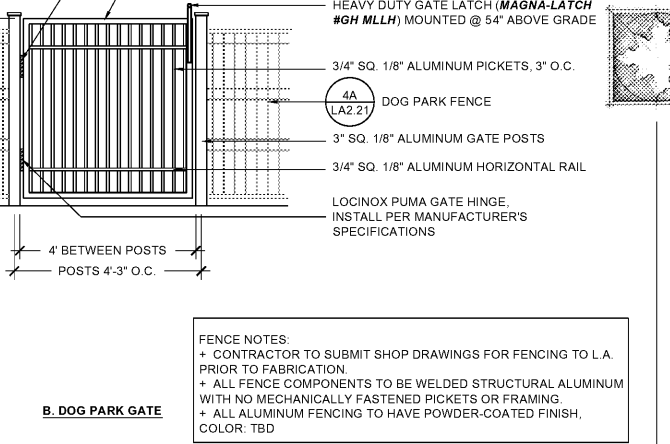
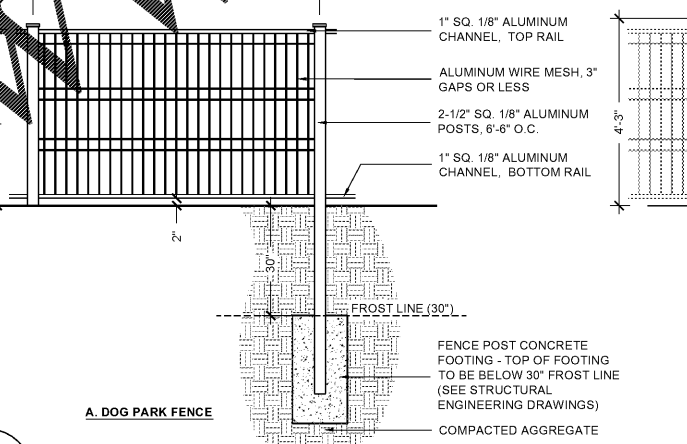

FENCE NOTES:
 + CONTRACTOR TO SUBMIT SHOP DRAWINGS FOR FENCING TO L.A. PRIOR TO FABRICATION.
 + ALL FENCE COMPONENTS TO BE WELDED STRUCTURAL ALUMINUM WITH NO MECHANICALLY FASTENED PICKETS OR FRAMING.
 + ALL ALUMINUM FENCING TO HAVE POWDER-COATED FINISH, COLOR: TBD

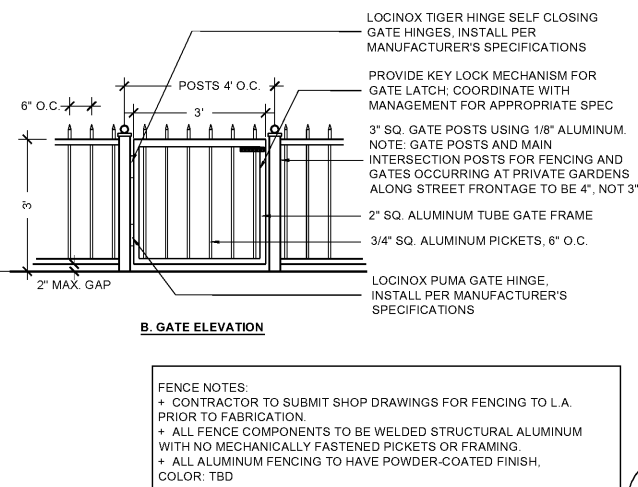
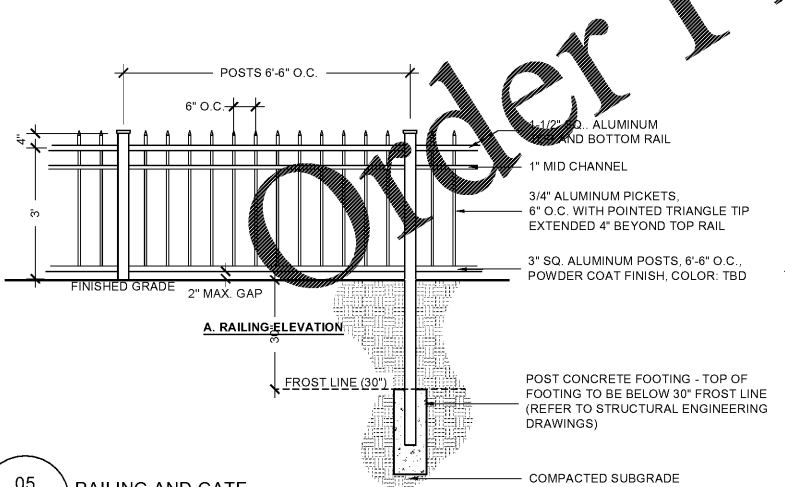

FENCE NOTES:
 + CONTRACTOR TO SUBMIT SHOP DRAWINGS FOR FENCING TO L.A. PRIOR TO FABRICATION.
 + ALL FENCE COMPONENTS TO BE WELDED STRUCTURAL ALUMINUM WITH NO MECHANICALLY FASTENED PICKETS OR FRAMING.
 + ALL ALUMINUM FENCING TO HAVE POWDER-COATED FINISH, COLOR: TBD

05 RAILING AND GATE
LA2.11 SCALE: 1/2"=1'-0"

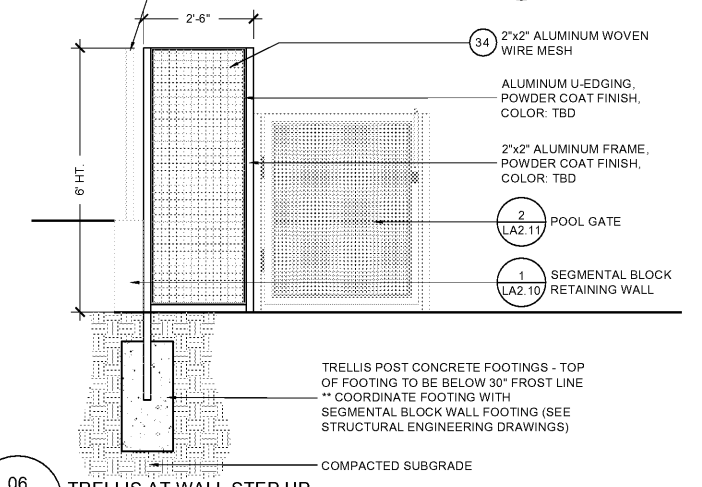

06 TRELLIS AT WALL STEP UP
LA2.11 SCALE: 1/2"=1'-0"

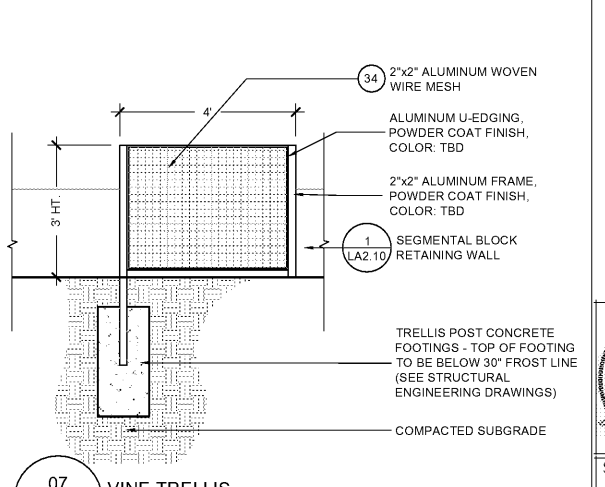

07 VINE TRELLIS
LA2.11 SCALE: 1/2"=1'-0"

LYRIC AT NORTON COMMONS
Prospect, Kentucky

Bristol Development Group
380 Mallory Station Rd., #304, Franklin, TN 37064

DIX.HITE
PARTNERS
150 W. JESSUP AVENUE
LONGWOOD, FLORIDA 32750
TEL 407.667.1177

90% HARDSCAPE PLANS
WALL AND FENCE DETAILS



Sheet Number:
LA2.11