

No.	Description	Date

DISCLAIMER: This drawing is provided by agreement with the client. It is not to be used for any other project without the written consent of the engineer. The engineer is not responsible for the accuracy of the data, plans, specifications, reports, or any other documents prepared by the client. The engineer is not responsible for the accuracy of the data, plans, specifications, reports, or any other documents prepared by the client. The engineer is not responsible for the accuracy of the data, plans, specifications, reports, or any other documents prepared by the client.

MEISTER COX ARCHITECTS
 INFO@MEISTER-COX.COM
 PHONE: 610-375-1331 FAX: 610-375-4555
 1522 PENN AVENUE WYOMISSING, PA 19610
 WWW.MEISTER-COX.COM

SEAL:

MECHANICAL FOURTH FLOOR PLAN

HOLIDAY INN EXPRESS & SUITES
 INTERSECTION OF HAYNES PLACE & LAMM RD.
 WILSON, NC 27883

STATUS:	FOR BID
PROJ. DATE:	06/06/2019
PROJ. NO.	19-116
PRINTED:	06/06/2019
DRAWN BY:	jlm/brm/jpk
CHECKED BY:	brm
SHEET NO.	M2.4
SCALE:	AS NOTED

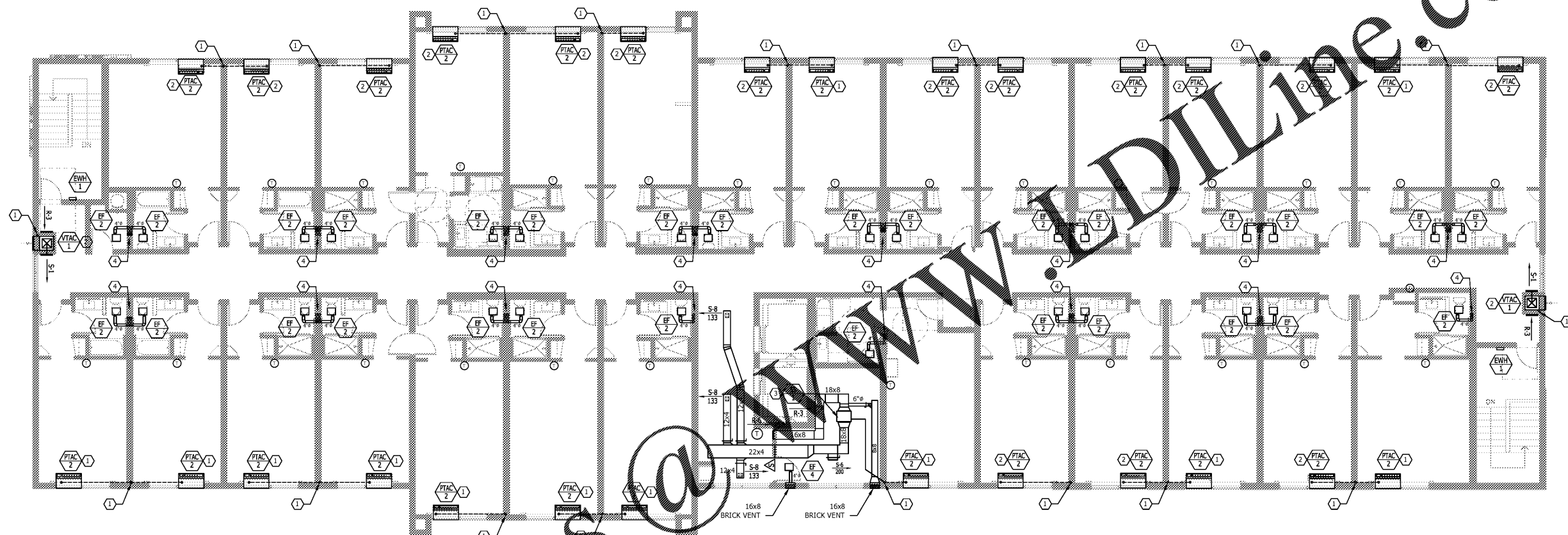

A MECHANICAL FOURTH FLOOR PLAN
M2.4 SCALE: 1/8" = 1'-0"

Order Plans @

- NEW WORK KEYED NOTES:**
- ① 1.1/4" CONDENSATE RISER, TERMINATE 12" ABOVE FINISHED GRADE WITH TURN DOWN ELBOW AND SCREEN.
 - ② PIPE PTAC CONDENSATE TO RISER.
 - ③ PIPE CONDENSATE FROM PUMP TO CONDENSATE RISER.
 - ④ 4" EXHAUST RISERS IN WALL CAVITY UP THROUGH ROOF. FIRE CAULK BOTH SIDES OF ALL PENETRATIONS IN WALL CAVITY.

NOTE:
 FIRE CAULK ALL EXHAUST DUCT PENETRATIONS WITHIN FIRE RATED ASSEMBLIES AT BOTH SIDES OF ALL PENETRATIONS.

NOTE:
 ALL 4" EXHAUST DUCTWORK TO BE MINIMUM 36 GAUGE GALVANIZED STEEL (MINIMUM WALL THICKNESS 0.187 INCHES).

NOTE:
 PROVIDE CABLE OPERATED DAMPERS AS MANUFACTURED BY DURO DYNE FOR ALL VOLUME DAMPERS LOCATED ABOVE DRYWALL CEILINGS. REFER TO ARCHITECTURAL REFLECTED CEILING PLAN FOR ALL LOCATIONS. DAMPERS TO HAVE CONCEALED CEILING BOX KITS WITH COVER PAINTED TO MATCH CEILING.

NOTE:
 COORDINATE ALL DUCTWORK WITH RECESSED LIGHTING AND PLUMBING PIPING.

NOTE:
 PROVIDE ALL LOUVERS AND BRICK VENTS WITH INSECT SCREEN. ALL COLORS TO BE SELECTED BY ARCHITECT.