

1 Typical Stair Framing Plan
SCALE: 1/4" = 1'-0"

2 Typical Stair Framing Plan
SCALE: 1/4" = 1'-0"

Typical Tube Connection Detail
SCALE: 3/4" = 1'-0"

Typical Section at Exterior Wall
SCALE: 3/4" = 1'-0"

Typical Section at Exterior Wall
SCALE: 3/4" = 1'-0"

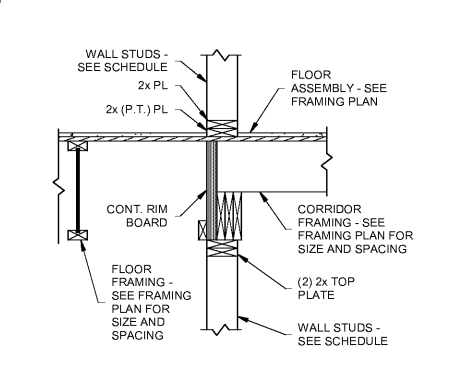
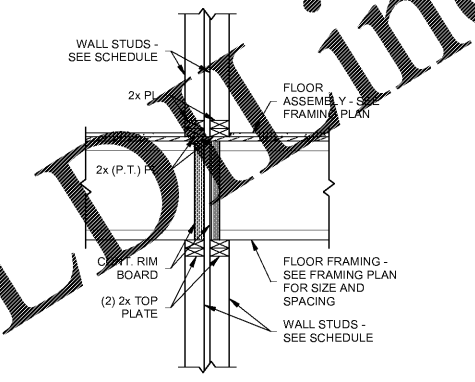
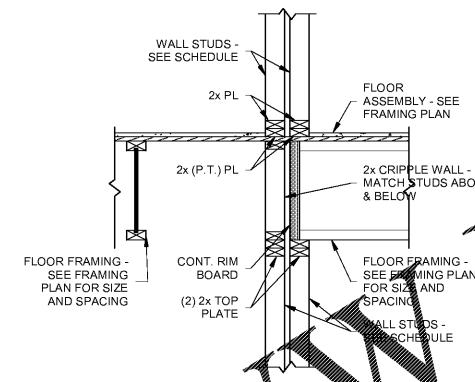
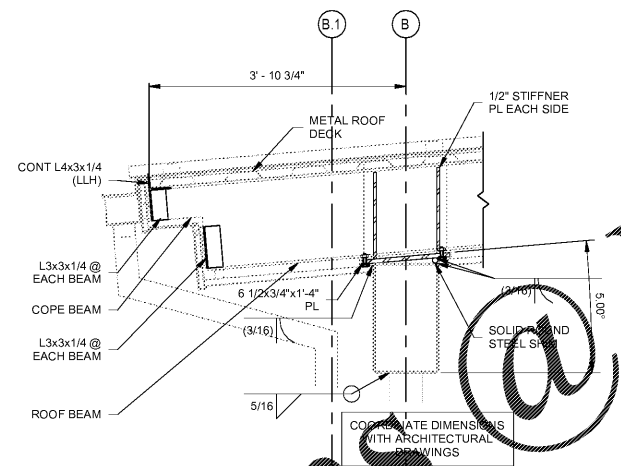
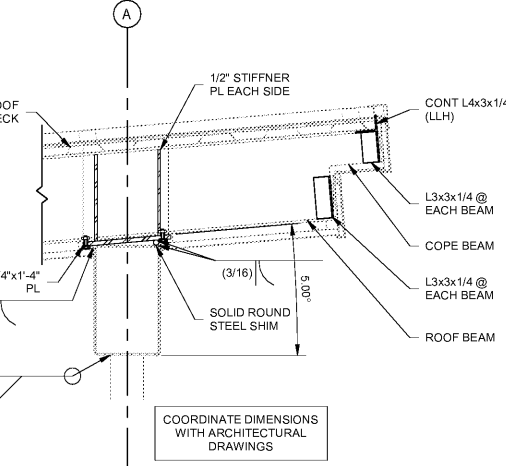

3 Canopy Edge High End Section
SCALE: 3/4" = 1'-0"

4 Canopy Edge Low End Section
SCALE: 3/4" = 1'-0"

Typical Section at Double Wall
SCALE: 3/4" = 1'-0"

Typical Section at Double Wall
SCALE: 3/4" = 1'-0"

Typical Section at Corridor Wall
SCALE: 3/4" = 1'-0"

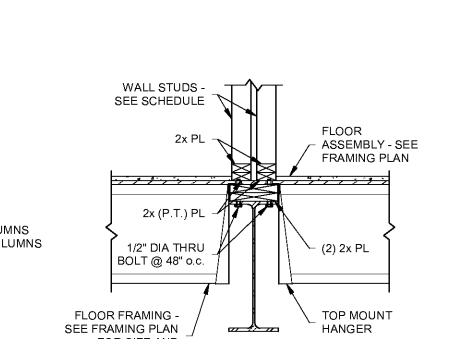
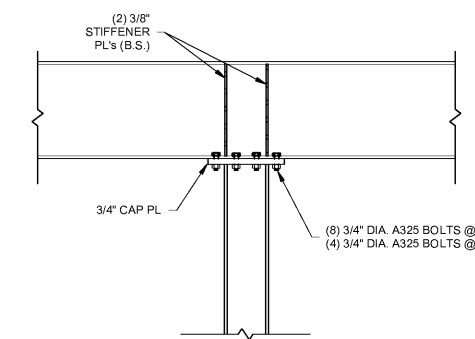
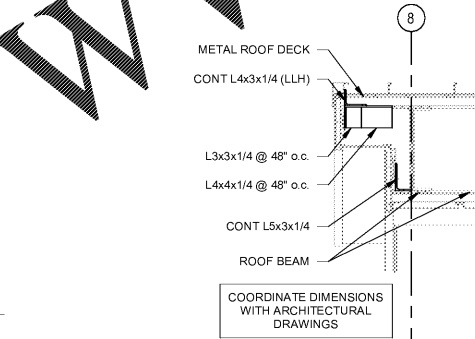

5 Canopy Edge Section
SCALE: 3/4" = 1'-0"

Typical Beam Cantilever
SCALE: 3/4" = 1'-0"

Typical Section at Steel Beam
SCALE: 3/4" = 1'-0"

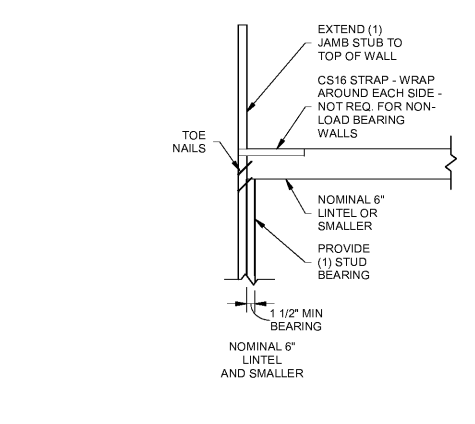
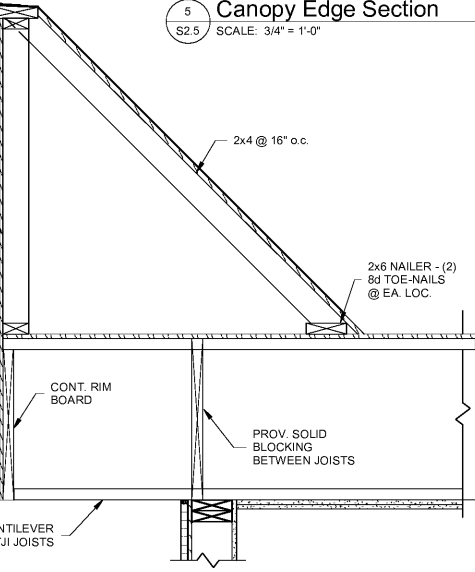
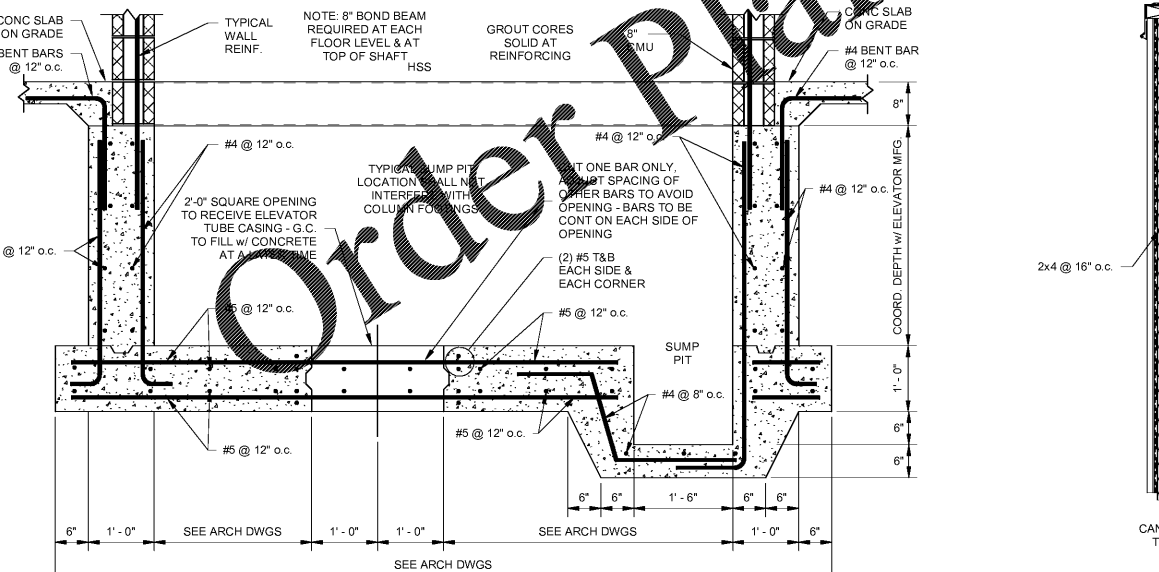

Typical Elevator Pit Section
SCALE: 3/4" = 1'-0"

Typical Parapet Framing
SCALE: 1" = 1'-0"

Typical Lintel Bearing Details
SCALE: 3/4" = 1'-0"

No.	Description	Date

MEISTER COX ARCHITECTS
 INFO@MEISTER-COX.COM
 PHONE: 610-375-1331 FAX: 610-375-4555
 1522 PENN AVENUE WYOMISSING, PA 19310
 WWW.MEISTER-COX.COM

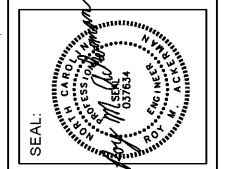

SECTIONS & FRAMING DETAILS

HOLIDAY INN EXPRESS & SUITES
 INTERSECTION OF HAYNES PLACE & LAMM RD.
 WILSON, NC 27783

STATUS: PERMIT
 PROJ. DATE: 06-05-19
 PROJ. NO. 1083218.000
 PRINTED: 6/5/2019 4:24:36 PM
 DRAWN BY: RPK
 CHECKED BY: RMA
 SHEET NO. **S2.5**
 SCALE: As indicated

BARRY J. SETZT & ASSOCIATES
 610.398.0904
 barrysetzt.com

Order Plans @

B:\360\1083218_000_HIEX-Wilson-NC_R19\Struct_1083218000_HIEX-Wilson-NC_R19.rvt