

DRAWING TITLE
PUBLIC SPACE LAYOUT

PROJECT
HOLIDAY INN EXPRESS
WILSON, NC

SCALE
AS NOTED
DATE
05-20-2019

DWN BY
JLM

CHECKED BY
DND

REVISED

GENERAL NOTES

GENERAL CONTRACTOR

PURCHASING COMPANY

DRAWING NO

ID.04.2

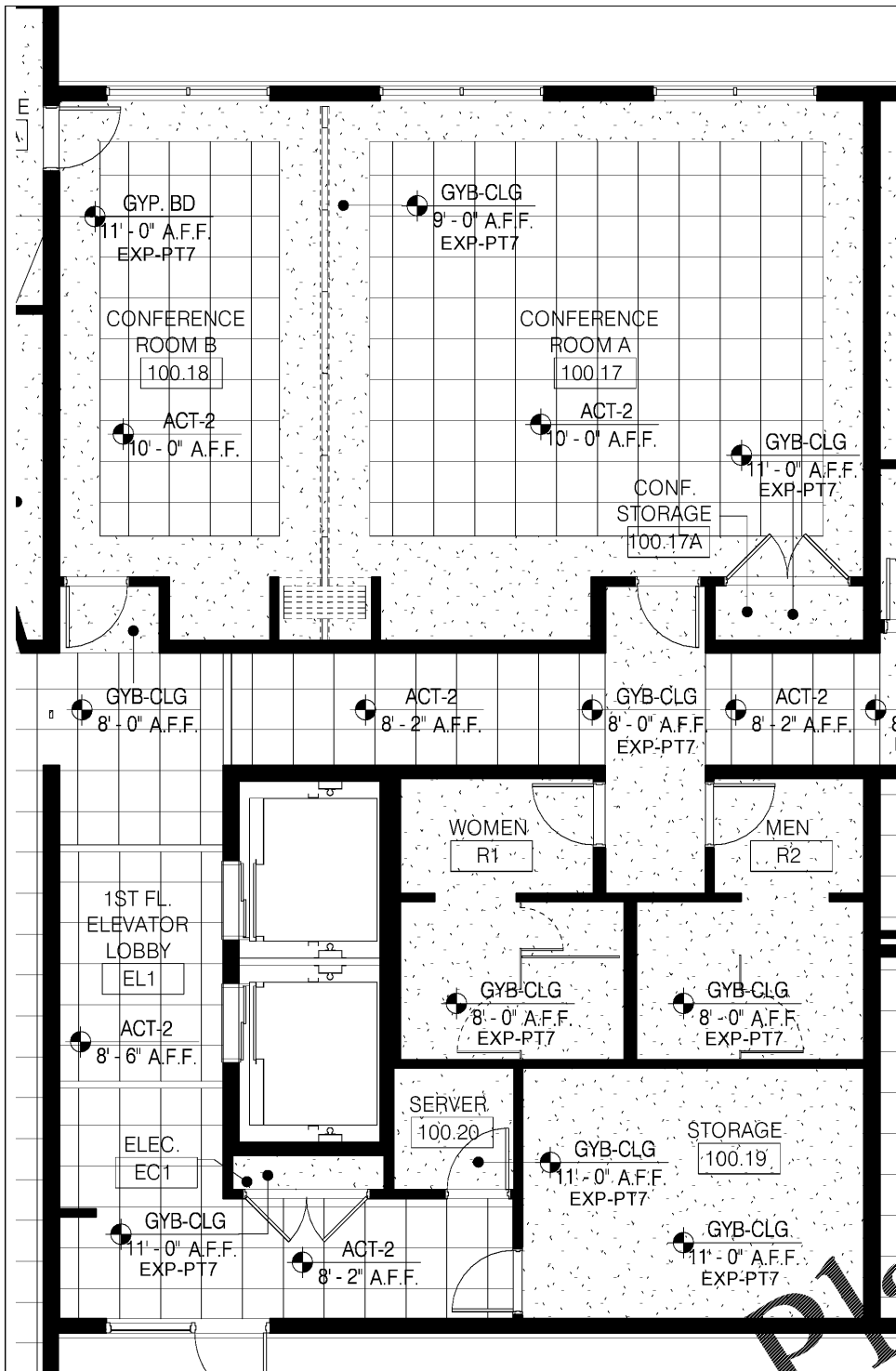

GYB CEILING AT TOP AND INTERMEDIATE LANDINGS, AND UNDERSIDE OF STAIR RUNS.

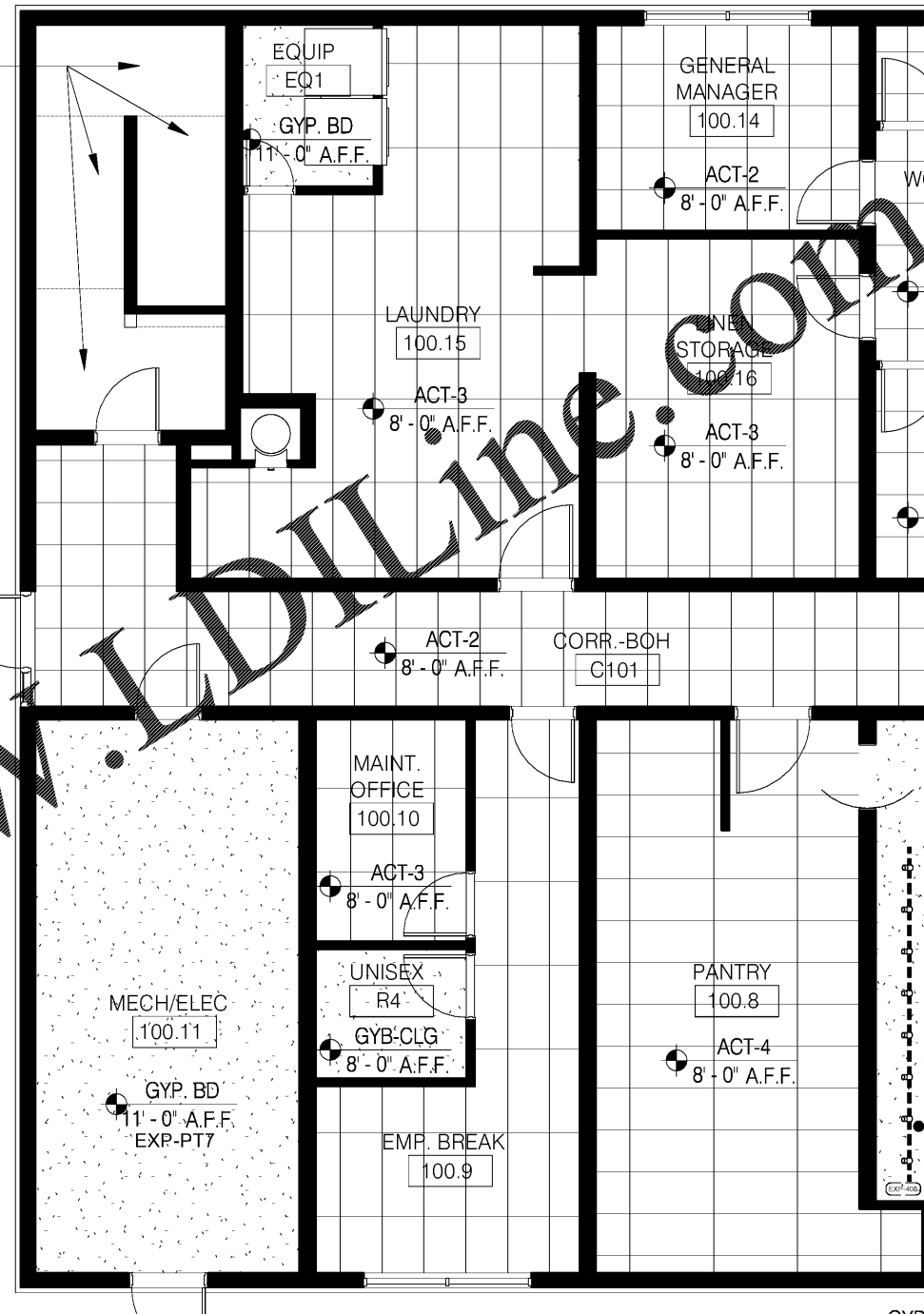

| RCP SCHEDULE | | |
|--------------|--|-----|
| ITEM CODE | ITEM | QTY |
| EXP-404 | PENDANT LIGHT AT GREAT ROOM | 10 |
| EXP-408 | TRACK LIGHTING @ BREAKFAST BAR | 18 |
| EXP-ACT1.1 | 2'X2'X1.5" ACOUSTIC CEILING/ GRID SYSTEM | |
| EXP-ACT2.2 | 2'X2'X.75" ACOUSTIC CEILING / GRID SYSTEM | |
| EXP-ACT3 | 2'X4'X1" ACOUSTIC CEILING/ GRID SYSTEM | |
| EXP-ACT4 | 2'X4'X ⁵ / ₈ " ACOUSTIC CEILING/ GRID SYSTEM | |
| EXP-PT7 | PAINT AT CEILING | |

1 ENLARGED ELEV. LOBBY/ MEETING RM/ RESTROOMS RCP PLAN
SCALE: 1/4" = 1'-0"

2 ENLARGED BREAKROOM/ LAUNDRY RCP PLAN
SCALE: 1/4" = 1'-0"