

UL L570 - 1 HOUR FLOOR / CEILING

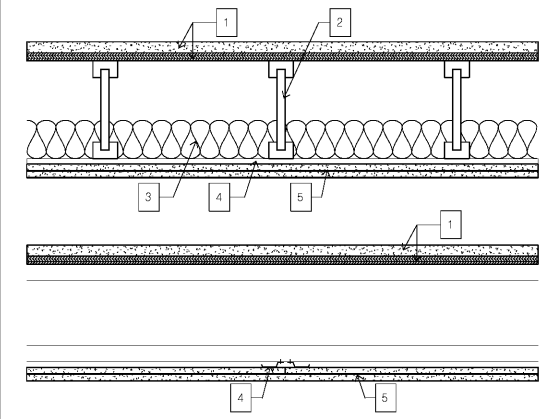

1. Flooring System - The flooring system shall consist of one of the following:

- Subflooring - Non 1932 in. thick wood structural panels installed perpendicular to the joists with joints staggered. Plywood or panels secured to joists with construction adhesive and No. 60 ringed shank nails, spaced 12 in. OC along each joint. Staples having equal or greater withdrawal and lateral resistance strength may be substituted for the nails.

- Subflooring - Non 1932 in. thick wood structural panels installed perpendicular to the joists with joints staggered. Plywood or panels secured to joists with construction adhesive and No. 60 ringed shank nails, spaced 12 in. OC along each joint. Staples having equal or greater withdrawal and lateral resistance strength may be substituted for the nails.

- Subflooring - Non 1932 in. thick wood structural panels installed perpendicular to the joists with joints staggered. Plywood or panels secured to joists with construction adhesive and No. 60 ringed shank nails, spaced 12 in. OC along each joint. Staples having equal or greater withdrawal and lateral resistance strength may be substituted for the nails.

- Subflooring - Non 1932 in. thick wood structural panels installed perpendicular to the joists with joints staggered. Plywood or panels secured to joists with construction adhesive and No. 60 ringed shank nails, spaced 12 in. OC along each joint. Staples having equal or greater withdrawal and lateral resistance strength may be substituted for the nails.

- Subflooring - Non 1932 in. thick wood structural panels installed perpendicular to the joists with joints staggered. Plywood or panels secured to joists with construction adhesive and No. 60 ringed shank nails, spaced 12 in. OC along each joint. Staples having equal or greater withdrawal and lateral resistance strength may be substituted for the nails.

- Subflooring - Non 1932 in. thick wood structural panels installed perpendicular to the joists with joints staggered. Plywood or panels secured to joists with construction adhesive and No. 60 ringed shank nails, spaced 12 in. OC along each joint. Staples having equal or greater withdrawal and lateral resistance strength may be substituted for the nails.

System No. 12



- Subflooring - Non 1932 in. thick wood structural panels installed perpendicular to the joists with joints staggered. Plywood or panels secured to joists with construction adhesive and No. 60 ringed shank nails, spaced 12 in. OC along each joint. Staples having equal or greater withdrawal and lateral resistance strength may be substituted for the nails.

- Subflooring - Non 1932 in. thick wood structural panels installed perpendicular to the joists with joints staggered. Plywood or panels secured to joists with construction adhesive and No. 60 ringed shank nails, spaced 12 in. OC along each joint. Staples having equal or greater withdrawal and lateral resistance strength may be substituted for the nails.

- Subflooring - Non 1932 in. thick wood structural panels installed perpendicular to the joists with joints staggered. Plywood or panels secured to joists with construction adhesive and No. 60 ringed shank nails, spaced 12 in. OC along each joint. Staples having equal or greater withdrawal and lateral resistance strength may be substituted for the nails.

- Subflooring - Non 1932 in. thick wood structural panels installed perpendicular to the joists with joints staggered. Plywood or panels secured to joists with construction adhesive and No. 60 ringed shank nails, spaced 12 in. OC along each joint. Staples having equal or greater withdrawal and lateral resistance strength may be substituted for the nails.

- Subflooring - Non 1932 in. thick wood structural panels installed perpendicular to the joists with joints staggered. Plywood or panels secured to joists with construction adhesive and No. 60 ringed shank nails, spaced 12 in. OC along each joint. Staples having equal or greater withdrawal and lateral resistance strength may be substituted for the nails.

- Subflooring - Non 1932 in. thick wood structural panels installed perpendicular to the joists with joints staggered. Plywood or panels secured to joists with construction adhesive and No. 60 ringed shank nails, spaced 12 in. OC along each joint. Staples having equal or greater withdrawal and lateral resistance strength may be substituted for the nails.

GA FC 5112 - 1 HOUR FLOOR / CEILING

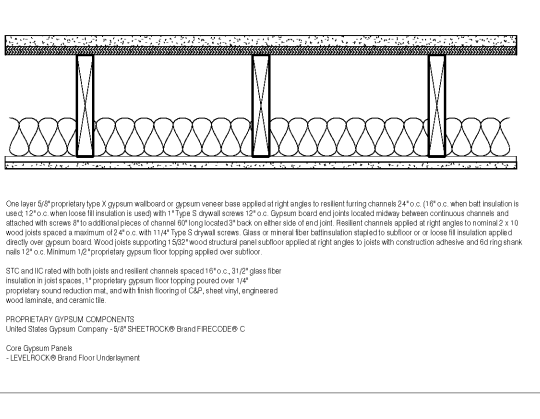

- Subflooring - Non 1932 in. thick wood structural panels installed perpendicular to the joists with joints staggered. Plywood or panels secured to joists with construction adhesive and No. 60 ringed shank nails, spaced 12 in. OC along each joint. Staples having equal or greater withdrawal and lateral resistance strength may be substituted for the nails.

- Subflooring - Non 1932 in. thick wood structural panels installed perpendicular to the joists with joints staggered. Plywood or panels secured to joists with construction adhesive and No. 60 ringed shank nails, spaced 12 in. OC along each joint. Staples having equal or greater withdrawal and lateral resistance strength may be substituted for the nails.

- Subflooring - Non 1932 in. thick wood structural panels installed perpendicular to the joists with joints staggered. Plywood or panels secured to joists with construction adhesive and No. 60 ringed shank nails, spaced 12 in. OC along each joint. Staples having equal or greater withdrawal and lateral resistance strength may be substituted for the nails.

- Subflooring - Non 1932 in. thick wood structural panels installed perpendicular to the joists with joints staggered. Plywood or panels secured to joists with construction adhesive and No. 60 ringed shank nails, spaced 12 in. OC along each joint. Staples having equal or greater withdrawal and lateral resistance strength may be substituted for the nails.

- Subflooring - Non 1932 in. thick wood structural panels installed perpendicular to the joists with joints staggered. Plywood or panels secured to joists with construction adhesive and No. 60 ringed shank nails, spaced 12 in. OC along each joint. Staples having equal or greater withdrawal and lateral resistance strength may be substituted for the nails.

- Subflooring - Non 1932 in. thick wood structural panels installed perpendicular to the joists with joints staggered. Plywood or panels secured to joists with construction adhesive and No. 60 ringed shank nails, spaced 12 in. OC along each joint. Staples having equal or greater withdrawal and lateral resistance strength may be substituted for the nails.

SHIELD INDUSTRIES REPORT NO. GI-88911-A - 1 HOUR RATED EXPOSED STEEL BEAM

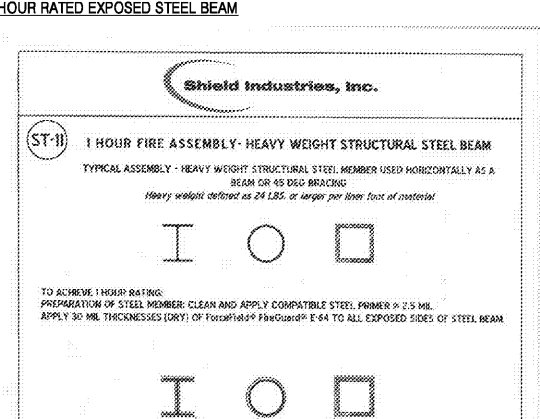

- 1 HOUR FIRE ASSEMBLY - HEAVY WEIGHT STRUCTURAL STEEL BEAM

Table with 2 columns: Item, Description. Lists various materials and components used in the assembly.

Notes and specifications for the steel beam assembly, including fire rating requirements and material details.

Table with 2 columns: Item, Description. Lists various materials and components used in the assembly.

Notes and specifications for the steel beam assembly, including fire rating requirements and material details.

Notes and specifications for the steel beam assembly, including fire rating requirements and material details.

UL P711 - 1 HOUR RATED ROOF / CEILING ASSEMBLY

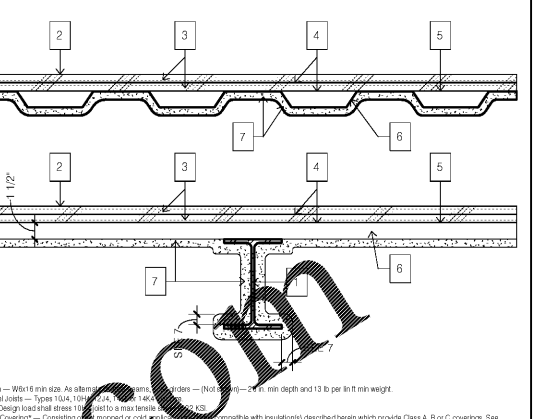

- Subflooring - Non 1932 in. thick wood structural panels installed perpendicular to the joists with joints staggered. Plywood or panels secured to joists with construction adhesive and No. 60 ringed shank nails, spaced 12 in. OC along each joint. Staples having equal or greater withdrawal and lateral resistance strength may be substituted for the nails.

- Subflooring - Non 1932 in. thick wood structural panels installed perpendicular to the joists with joints staggered. Plywood or panels secured to joists with construction adhesive and No. 60 ringed shank nails, spaced 12 in. OC along each joint. Staples having equal or greater withdrawal and lateral resistance strength may be substituted for the nails.

- Subflooring - Non 1932 in. thick wood structural panels installed perpendicular to the joists with joints staggered. Plywood or panels secured to joists with construction adhesive and No. 60 ringed shank nails, spaced 12 in. OC along each joint. Staples having equal or greater withdrawal and lateral resistance strength may be substituted for the nails.

- Subflooring - Non 1932 in. thick wood structural panels installed perpendicular to the joists with joints staggered. Plywood or panels secured to joists with construction adhesive and No. 60 ringed shank nails, spaced 12 in. OC along each joint. Staples having equal or greater withdrawal and lateral resistance strength may be substituted for the nails.

- Subflooring - Non 1932 in. thick wood structural panels installed perpendicular to the joists with joints staggered. Plywood or panels secured to joists with construction adhesive and No. 60 ringed shank nails, spaced 12 in. OC along each joint. Staples having equal or greater withdrawal and lateral resistance strength may be substituted for the nails.

- Subflooring - Non 1932 in. thick wood structural panels installed perpendicular to the joists with joints staggered. Plywood or panels secured to joists with construction adhesive and No. 60 ringed shank nails, spaced 12 in. OC along each joint. Staples having equal or greater withdrawal and lateral resistance strength may be substituted for the nails.

NActive Project/assembly/2018 Holiday Inn Express - Wilson, NC/Drawings CA-CR/Rev18-176.rvt

UL L570 - 1 HOUR FLOOR / CEILING
System No. 12
GA FC 5112 - 1 HOUR FLOOR / CEILING
SHIELD INDUSTRIES REPORT NO. GI-88911-A - 1 HOUR RATED EXPOSED STEEL BEAM
UL P711 - 1 HOUR RATED ROOF / CEILING ASSEMBLY

ASSEMBLY 9 IN ICC-ES ESR-1153 - 1 HOUR GOR/ROOF / CEILING

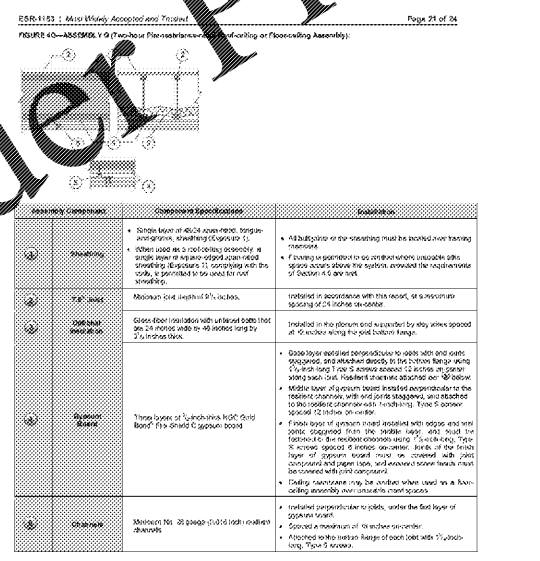

UL X 630 1 HOUR RATED EXPOSED STEEL COLUMN

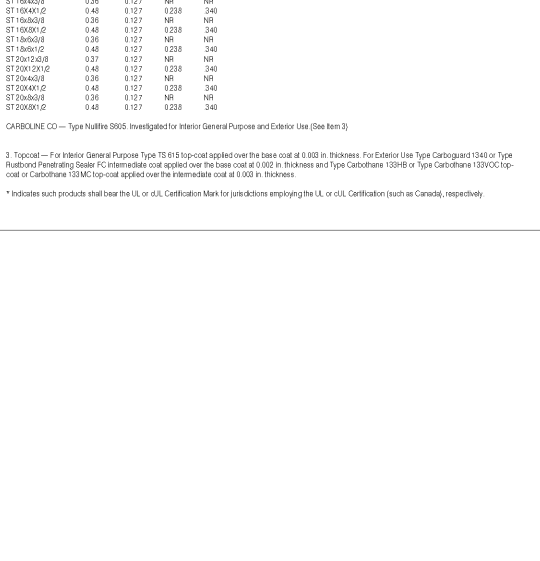

UL X 630 1 HOUR RATED EXPOSED STEEL COLUMN



UL X 630 1 HOUR RATED EXPOSED STEEL COLUMN



MEISTER COX ARCHITECTS
INFO@MEISTERCOX.COM
PHONE: 610-375-1531 FAX: 610-375-4655
1522 PENN AVENUE WYOMISSING, PA 19110
WWW.MEISTERCOX.COM

HOLIDAY INN EXPRESS & SUITES
INTERSECTION OF HAYNES PLACE & LAMM RD.
WILSON, NC 27893

RATED ASSEMBLIES
STATUS: BIDDING
PROJ. DATE: 06-07-19
PROJ. NO. 18-176
PRINTED: 6/7/2019 7:12:31 PM
DRAWN BY: RFF
CHECKED BY: TGC
SHEET NO. A901
SCALE: 1 1/2" = 1'-0"