NOTES

1. PROVIDE MIN. (1) ACCESSIBLE LOCKER, WHERE ALL OPERABLE PARTS, INCLUDING ENTRY LATCH, SHELVES, AND RODS/HOOKS ARE MIN. 15" AND MAX. 48" A.F.F.
2. PROVIDE WINDOW TREATMENTS AT CONFERENCE ROOM WHICH ALLOW FOR PRIVACY WHILE STILL ALLOWING NATURAL LIGHT INTO THE ROOM, AND ALSO PROVIDE COMPLETE BLACKOUT OPTION. COORDINATE WINDOW TREATMENTS w/ FF&E PROVIDER.

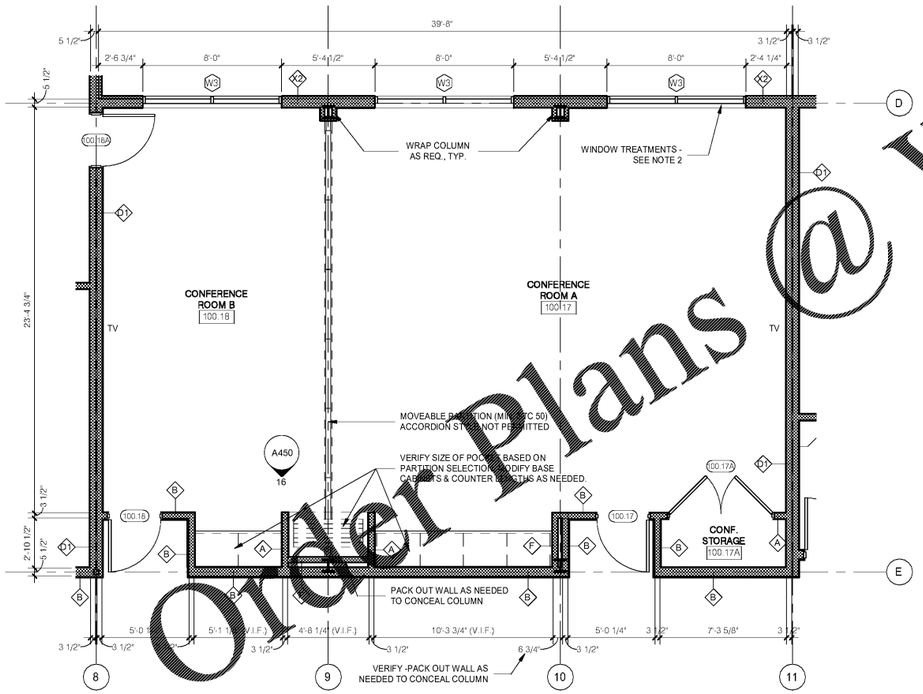

1 ENLARGED CONFERENCE ROOM PLAN
1/4" = 1'-0"

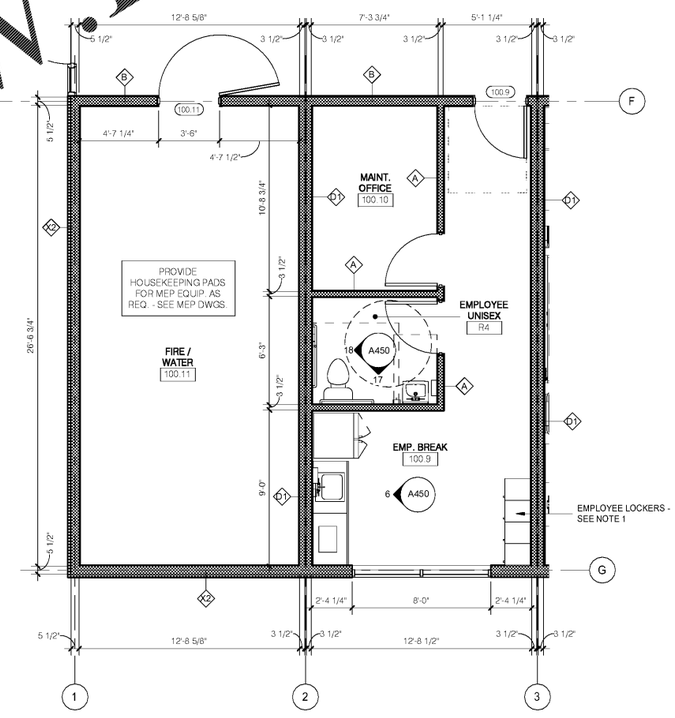

2 ENLARGED EMPLOYEE BREAK RM. / MECH. ROOM PLAN
1/4" = 1'-0"

Order Plans @ www.LDILine.com

No.	Description	Date

DISCLAIMER:
Meister Architects PC, is providing, by agreement with certain parties, materials stored electronically. The parties recognize that data, plans, specifications, reports, documents, or other information recorded on or transmitted as electronic media (including but not necessarily limited to "CAD documents") are subject to undetectable alteration, either intentional or unintentional, due to, among other causes, transmission, conversion, media degradation, software error, or human alteration. Accordingly, all such documents are provided to the parties for informational purposes only and not as a record document. Any reliance thereon is deemed to be unreasonable and unenforceable. The signed and/or stamped hard copies of the Architect's instruments of Service are the only true documents of record.

MEISTER·COX ARCHITECTS
INFO@MEISTER-COX.COM
PHONE: 610-375-1331 FAX: 610-375-4555
1522 PENN AVENUE WYOMISSING, PA 19610
WWW.MEISTER-COX.COM

ENLARGED PUBLIC & BOH FLOOR PLANS

HOLIDAY INN EXPRESS & SUITES

INTERSECTION OF HAYNES PLACE & LAMM RD.
WILSON, NC 27893

STATUS:	BIDDING
PROJ. DATE:	06-07-19
PROJ. NO.	18-176
PRINTED:	6/7/2019 7:11:32 PM
DRAWN BY:	Author
CHECKED BY:	Checker
SHEET NO.	A442
SCALE:	1/4" = 1'-0"

Holiday Inn Express & Suites

N:\Active Projects\Hospitality\2018 Holiday Inn Express - Wilson, NC\Drawings CAD-Revit\18-176.rvt