

CODE COMPLIANCE REVIEW BASED ON CURRENTLY ADOPTED INTERNATIONAL BUILDING CODE 2015.

CHAPTER 3 USE AND OCCUPANCY.

MAIN OCCUPANCY
FIRST FLOOR - A2 NON SEPARATED FLOORS 2-4 - R1 HOTEL
SEE A002 FOR AREAS AND OCCUPANCIES PER FLOOR

CHAPTER 4 SPECIAL DETAILED REQUIREMENTS BASED ON OCCUPANCY.

402.2 WALLS SEPARATING BEDROOMS/BEDROOMS AND OTHER ROOMS/SPACES ARE TO BE CONSTRUCTED AS FIRE PARTITIONS PER SECTION 709 AND CORRIDORS PER SECTION 1015.
420.3 FLOORS/CEILINGS SEPARATING BEDROOMS/BEDROOMS AND OTHER ROOMS/SPACES ARE TO BE CONSTRUCTED AS HORIZONTAL ASSEMBLIES PER SECTION 712.

CHAPTER 5 BUILDING HEIGHTS AND AREAS.

TABLE 503 ALLOWABLE HEIGHTS
FOR A R1 HOTEL OCCUPANCY OF 4 STORY IN HEIGHT LESS THAN 70'-0" ABOVE LOWEST FIRE DEPARTMENT VEHICLE (45'-4") AND LESS THAN 24,000 SQ.FT. CONSTRUCTION TYPE VA IS APPLICABLE.
TABLE 504.3 - TYPE VA, FULLY SPRINKLERED, ALLOWS 70' BUILDING HEIGHT

508 OCCUPANCY SEPARATION
FIRST FLOOR MIXED USE NON SEPARATED, A-2 MOST RESTRICTIVE IS USED.

CHAPTER 6 TYPES OF CONSTRUCTION.

TABLE 601 FIRE RESISTIVE CONSTRUCTION FOR BUILDING ELEMENTS

PRIMARY STRUCTURAL FRAME REQUIRES 1 HOUR FIRE PROTECTION FOR TYPE VA CONSTRUCTION.
EXTERIOR BEARING WALLS REQUIRE 1 HOUR FIRE PROTECTION FOR TYPE VA CONSTRUCTION.
INTERIOR BEARING WALLS REQUIRE 1 HOUR FIRE PROTECTION FOR TYPE VA CONSTRUCTION.
FLOOR CONSTRUCTION AND SECONDARY MEMBERS REQUIRE 1 HOUR FIRE PROTECTION FOR TYPE VA CONSTRUCTION.
ROOF CONSTRUCTION AND SECONDARY MEMBERS REQUIRE 1 HOUR FIRE PROTECTION FOR TYPE VA CONSTRUCTION.

602.5 TYPE VA CONSTRUCTION REQUIRES EXTERIOR AND INTERIOR LOAD BEARING ELEMENTS TO BE OF ANY MATERIAL PERMITTED BY THE CODE.

CHAPTER 7 FIRE AND SMOKE PROTECTION FEATURES.

713.4 IBC 2015, 708.4 IBC 2015. SHAFTS SHALL HAVE A FIRE RESISTIVE RATING OF NOT LESS THAN 2 HOURS WHERE CONNECTION 4 OR MORE STORIES, 1 HOURS WHERE CONNECTION 3 OR LESS STORIES.

713.13 IBC 2015, 708.13 IBC 2015. REFUSE AND LAUNDRY CHUTES
CHUTES SHALL BE ENCLOSED IN A 2 HR SHAFT AND PROVIDED WITH CHUTE ACCESS AND TERMINATION ROOMS WHICH HAVE A MIN 1 HOUR FIRE BARRIER RATING + 3/4 HR. SELF CLOSING DOORS.

713.14.1 IBC 2015, 708.14.1 IBC 2015. ELEVATOR LOBBY SHALL BE PROVIDED WITH ENCLOSING FIRE PARTITIONS AT EACH FLOOR WHERE THE ELEVATOR SHAFT CONNECTS MORE THAN 3 STORIES.
EXCEPTION 1, ELEVATOR LOBBY IS NOT REQUIRED AT STREET LEVEL.
EXCEPTION 4, ELEVATOR LOBBY IS NOT REQUIRED IN BUILDINGS WITH AN AUTOMATIC SPRINKLER SYSTEM.

708.3 IBC 2015, FIRE PARTITIONS SHALL HAVE A FIRE RESISTIVE CONSTRUCTION OF NOT LESS THAN 1 HOUR OR THAT REQUIRED FOR OCCUPANCY SEPARATION.

711.3 IBC 2015, HORIZONTAL ASSEMBLIES SHALL HAVE A FIRE RESISTIVE CONSTRUCTION OF NOT LESS THAN 1 HOUR (2 HOURS @ STAIRS).

CHAPTER 8 INTERIOR FINISHES.

803 WALL AND CEILING FINISHES
TABLE 803.9 INTERIOR FINISH CLASSIFICATION IN BUILDINGS WITH AN AUTOMATIC SPRINKLER SYSTEM
EXIT ENCLOSURE AND PASSAGE WAYS CLASS B.
R-1 CORRIDORS CLASS C
A-2 CORRIDORS CLASS B
ROOMS AND ENCLOSED SPACES CLASS C.

804 INTERIOR FLOOR FINISH
ALL FINISHES WILL COMPLY WITH THE MOST RESTRICTIVE A-2 OCCUPANCY - CLASS II

CHAPTER 9 FIRE PROTECTION SYSTEMS.

BUILDING IS FULLY AUTOMATIC SPRINKLERED IN COMPLIANCE WITH CHAPTER 9 AND NFPA 13 AND NFPA13R @ R1 OCCUPANCIES.

CHAPTER 10 MEANS OF EGRESS.

1003.2 MINIMUM CEILING HEIGHT 7'-6" WITH PROJECTIONS MINIMUM 6'-6" PER 1003.3.1.

TABLE 1004.1.2 OCCUPANT LOAD FACTOR
R1 RESIDENTIAL 200 SQ.FT.OCCUPANT
A2 ASSEMBLY UNCONCENTRATED 15 SQ.FT.OCCUPANT.
B BUSINESS OFFICE 100 SQ.FT.OCCUPANT.

1005 EGRESS WIDTH VERTICAL 0.2%OCCUPANT AND HORIZONTAL 0.2%OCCUPANT.

1007 ACCESSIBLE MEANS OF EGRESS
STAIRWAYS IF USED AS ACCESSIBLE MEANS OF EGRESS ARE REQUIRED TO BE 48" WIDE AND PROVIDED WITH AN AREA OF REFUGE IF NOT SPRINKLERED.
ELEVATORS IF USED AS ACCESSIBLE MEANS OF EGRESS ARE REQUIRED TO BE ACCESSIBLE FROM THE AREA OF REFUGE. NOT APPLICABLE, STAIR USED AS ACCESSIBLE MEANS OF EGRESS.

1008.1.2 DOOR SWING IS REQUIRED TO BE PIVOTED OR SIDE HINGED SWING TYPE IF USED FOR EXITING.
EXCEPTION 8, SWING DOORS ARE NOT MANDATED IN R-1 OCCUPANCY BATHROOMS.
EXCEPTION 9, IN OTHER THAN H OCCUPANCIES MANUALLY OPERATED HORIZONTAL SLIDING DOOR ARE PERMITTED TO BE USED WHERE THE OCCUPANT LOAD IS LESS THAN 10.
DOORS ARE ONLY REQUIRED TO SWING IN THE DIRECTION OF EGRESS WHERE THE OCCUPANT LOAD IS 50 OR MORE.

1009 STAIRWAYS
MINIMUM WIDTH 44", 36" IF OCCUPANT LOAD IS LESS THAN 50, 48" IS USED AS AN ACCESSIBLE MEANS OF EGRESS. LANDING WIDTH TO MATCH STAIR WIDTH.
RISER HEIGHTS ARE TO BE UNIFORM BETWEEN 4" TO 7".
RISER RUN MAXIMUM 12".
TREADS ARE TO BE UNIFORM AND MINIMUM 11" WIDE EXCLUDING 1" TOE SPACE.

1010 HANDRAILS
HANDRAIL HEIGHT TO BE BETWEEN 34" TO 38" ABOVE FLOOR, LANDING AND TREAD NOSING. HANDRAIL GRASPING SIZE TO BE 1 1/4" TO 2" DIAMETER WITH WALL CLEARANCE OF 1 1/2".
HANDRAIL SHALL BE CONTINUOUS OR PROVIDE EXTENSIONS THAT RETURN TO THE WALL OR GUARDRAIL, EXTEND HORIZONTALLY 12" AT THE TOP AND CONTINUE TO SLOPE FOR ONE TREAD AT THE BOTTOM.

1015 GUARDRAILS ARE REQUIRED WHERE VERTICAL DROP EXCEEDS 30" TO A FLOOR OR 36" AT GRADE AND LEVEL BELOW, MINIMUM 42" HEIGHTS AND PREVENT THE PASSAGE OF A 4" DIA SPHERE.

1015 EXIT ACCESS, TWO MEANS OF EGRESS IS REQUIRED. TABLE 1015.1 SPACES WITH ONE MEANS OF EGRESS ARE PERMITTED IN R1 OCCUPANCY WHERE OCCUPANT LOAD IS 10 OR LESS.

1016 EXIT TRAVEL DISTANCE, IN A2 AND R1 OCCUPANCY IS 200' WITHOUT SPRINKLERS AND 250' WITH SPRINKLERS.

1018 CORRIDORS, IN R1 OCCUPANCY WITH OCCUPANT LOAD GREATER THAN 10 WITH SPRINKLERS REQUIRES 12" HOUR FIRE PARTITIONS. 1018.2 MIN WIDTH 36" FOR OCCUPANT LOAD LESS THAN 50 OR 44" 72" FOR GURNEY TRAFFIC.

1019.4 DEAD END 50' FOR R1 SPRINKLERED BUILDINGS, 20' FOR A2 SPRINKLERED BUILDINGS.

1021 NUMBER OF EXITS, TABLE 1021.1 2 EXITS ARE REQUIRED WHERE OCCUPANT LOAD IS 1 TO 500.

1022 INTERIOR EXIT STAIRWAYS AND RAMPS - 2 HOUR FIRE BARRIER IS REQUIRED FOR BUILDINGS 4 OR MORE STORES AND 1 HOUR FIRE BARRIER IS REQUIRED FOR BUILDINGS 3 OR LESS STORES.

CHAPTER 11 ACCESSIBILITY.

1101.2 REQUIRES COMPLIANCE WITH ICC A117.1.

1103.2.9 EQUIPMENT AND MAINTENANCE SPACES ARE EXEMPT FROM ACCESSIBILITY REQUIREMENTS.

1106 PARKING SPACES, TABLE 1106.1 FOR 76 TO 100 NUMBERS OF PARKING SPACES PROVIDED 4 ARE REQUIRED. THE ACCESSIBLE AND ACCESSIBLE SPACES ARE PROVIDED.
1106.5 VAN ACCESSIBLE PARKING SPACES, FOR EVERY 6 REQUIRED ACCESSIBLE SPACES PROVIDED 1 VAN ACCESSIBLE. FOR EVERY 5 VAN ACCESSIBLE ACCESSIBLE SPACES ARE PROVIDED.

1107.2 DWELLING AND SLEEPING UNITS SHALL COMPLY WITH CHAPTER 1107 OF THE ICC A117.

1107.6 TABLE 1107.6.1 FOR BUILDINGS WITH 76 TO 100 DWELLING AND SLEEPING UNITS REQUIRES NON PRIVATE ACCESSIBLE SHOWERS AND 1 ROLL IN TYPE ACCESSIBLE SHOWER.
5 ACCESSIBLE UNITS ARE PROVIDED. ALL ARE COMBINED ROLL IN NON TYPE. REQUIRES ACCESSIBLE ROOMS SHALL BE TYPE A UNITS, ALL OTHER SHALL BE TYPE B UNITS ONLY IF INTENDED TO BE OCCUPIED AS A RESIDENCE.

1109.2 TOILET AND BATHING FACILITIES, IN EACH ACCESSIBLE TOILET AND BATHING ROOM AT LEAST ONE OF EACH FIXTURE TYPE SHALL BE ACCESSIBLE.
EXCEPTION 2, NOT REQUIRED FOR DWELLING AND SLEEPING UNITS COMPLYING WITH CHAPTER 1107. ALL PUBLIC/STAFF BATHROOMS ARE ACCESSIBLE WHERE FITTINGS AND FIXTURES ARE ACCESSIBLE COMPLIANT.

1109.2.2 WATER CLOSET COMPARTMENTS, WHERE SIX OR MORE WATER CLOSETS OR URINALS ARE REQUIRED, ONE ADDITIONAL ACCESSIBLE WATER CLOSET COMPARTMENT SHALL BE PROVIDED. ALL PUBLIC/STAFF BATHROOMS ARE ACCESSIBLE WHERE FITTINGS AND FIXTURES ARE ACCESSIBLE COMPLIANT.

1109.2.3 LAVATORIES, WHERE SIX OR MORE LAVATORIES ARE REQUIRED ONE ADDITIONAL ACCESSIBLE LAVATORIES SHALL BE PROVIDED. ALL PUBLIC/STAFF BATHROOMS ARE ACCESSIBLE WHERE FITTINGS AND FIXTURES ARE ACCESSIBLE COMPLIANT.

1109.4 KITCHENS AND KITCHENETTES SHALL BE ACCESSIBLE IN ACCESSIBLE SPACES OR ROOMS. BREAK ROOM AND BREAKFAST ROOM KITCHENETTES ARE ACCESSIBLE.

1109.5 DRINKING FOUNTAINS, NO FEWER THAN 2 DRINKING FOUNTAINS SHALL BE PROVIDED IN ACCESSIBLE SPACES, ONE FOR STANDING PEOPLE AND ONE FOR PEOPLE IN WHEELCHAIRS.
EXCEPTION, ONE DRINKING FOUNTAIN THAT COMPLIES WITH THE REQUIREMENTS OF BOTH PEOPLE STANDING AND IN WHEELCHAIRS. ONE DRINKING FOUNTAIN IS PROVIDED AND ACCESSIBLE COMPLIANT.

CHAPTER 12 INTERIOR ENVIRONMENT.

1203, VENTILATION IS PROVIDED THROUGH THE MECHANICAL VENTILATION SYSTEM.

1205 NATURAL LIGHT EQUAL TO 8% OR THE ROOM FLOOR OR ARTIFICIAL LIGHT PROVIDING AN AVERAGE OF 10 FOOT CANDLES (107 LUX) MEASURED AT 30" ABOVE THE FLOOR.

1207 SOUND TRANSMISSION. COMMON INTERIOR WALLS, FLOORS AND CEILINGS BETWEEN DWELLING UNITS AND ADJACENT AREAS OR ROOMS SHALL BE NOT LESS THAN STC 50. IIG REQUESTS STC 50-55.

1208 INTERIOR SPACE DIMENSIONS. HABITABLE SPACES SHALL HAVE THE FOLLOWING MINIMUM DIMENSIONS.
WIDTH 7'-0". KITCHENS 3'-0".
CEILING HEIGHT 7'-6". KITCHENS, BATHROOMS, TOILETS, STORAGE AND LAUNDRIES, 7'-0".
FURRED CEILINGS, 7'-0".

1210 SURROUNDING MATERIALS.
1210.1 FLOORS IN TOILETS, BATHING AND SHOWERS SHALL HAVE A SMOOTH, HARD AND NONE ABSORBING SURFACE INCLUDING A 4" WALL BASE.

1210.2 WALLS AND PARTITIONS WITHIN 2'-0" OF TOILETS AND URINALS SHALL HAVE A SMOOTH, HARD AND NONE ABSORBING SURFACE EXTENDING UP 4'-0" ABOVE THE FLOOR.
EXCEPTION 1 AND 2, DWELLING AND SLEEPING UNITS, AND TOILET ROOMS NOT ACCESSIBLE TO THE PUBLIC THAT DO NOT CONTAIN MORE THAN ONE WATER CLOSET.

1210.3 SHOWERS SHALL HAVE A SMOOTH, HARD AND NON ABSORBING SURFACE EXTENDING UP 70" ABOVE THE DRAIN INLET.

CHAPTER 14 EXTERIOR WALLS.

EXTERIOR WALLS SHALL HAVE AN APPROVED WEATHER COVERING AND CLASS I, II OR III VAPOR BARRIER DEPENDING ON THE CLADDING SYSTEM.

CHAPTER 15 ROOF ASSEMBLIES AND ROOF TOP STRUCTURES.

ROOF ASSEMBLIES SHALL HAVE AN APPROVED ROOF COVERING CLASS C FOR TYPE IIB CONSTRUCTION TYPE OR CLASS B FOR TYPE IV OR VA CONSTRUCTION TYPES.

MEMBRANE ROOF MINIMUM SLOPE IS 1/4" PER 1'-0".

ROOF INSULATION CLASSIFICATION TO COMPLY WITH TABLE 1508.2 MATERIAL STANDARD FOR ROOF INSULATION.

CHAPTER 25 GYPSUM BOARD AND PLASTER.
COMPLIANCE TO BE DETERMINED ONCE FINAL MATERIALS AND LOCATIONS TO BE DETERMINED.
USE MOISTURE RESISTANT GYP. BD. IN ALL DAMP LOCATIONS.

CHAPTER 29 PLUMBING SYSTEMS.

TABLE 2902.1 REQUIRED PLUMBING FIXTURES.

R1 OCCUPANCY REQUIRES 1 WATER CLOSET AND BATH TUB/SHOWER PER SLEEPING UNIT, DRINKING FOUNTAIN IS NOT APPLICABLE AND 1 SERVICE SINK.
A-2 OCCUPANCY REQUIRES 1.75 MALE WATER CLOSETS, 1.75 MALE WATER CLOSETS, 1.200 LAVATORIES, 1.500 DRINKING FOUNTAINS AND 1 SERVICE SINK.
B OCCUPANCY REQUIRES 1.25 THEN 1.50 WATER CLOSETS, 1.40 THEN 1.80 LAVATORIES, 1.100 DRINKING FOUNTAINS AND 1 SERVICE SINK.

2902.2 SEPARATE FACILITIES SHALL BE PROVIDED FOR EACH SEX. EXCEPTION, DWELLING AND SLEEPING UNITS AND WHERE OCCUPANT LOAD IS LESS THAN 15.

2903.1 SEPARATE WATER CLOSET COMPARTMENTS SHALL BE PROVIDED. EXCEPTION, SINGLE WATER CLOSET ROOMS.

2903.2 URINAL PARTITIONS SHALL BE PROVIDED TO PROVIDE PRIVACY. PARTITIONS SHALL BE AT LEAST 18" OFF THE WALL OR 8" BEYOND THE URINAL OUTER MOST LIP AND 12" TO 60" OFF THE FLOOR.
EXCEPTION, SINGLE WATER CLOSET ROOMS PROVIDED WITH A URINAL.

CHAPTER 30 ELEVATORS AND CONVEYING SYSTEMS.

3002.4 ELEVATORS IN BUILDINGS 4 OR MORE STORES, AT LEAST ONE ELEVATOR SHALL PROVIDE FOR FIRE DEPARTMENT EMERGENCY ACCESS TO ALL FLOORS. THE ELEVATOR CANNOT BE DESIGN FOR AN AMBULANCE STRETCHER 24" WIDE BY 84" LONG WITH 5" RADIUS CORNERS.

3004.1 HOIST WAY VENTING IS REQUIRED FOR ELEVATORS SERVICING MORE THAN 3 STORIES.

3007 FIRE SERVICE ELEVATORS ARE REQUIRED IN BUILDINGS PER 403.6.1 EXCEEDING 120' IN HEIGHT. NOT APPLICABLE.

ELEVATORS SHALL BE INSPECTED AND APPROVED BY THE STATE OF ARIZONA AND WRITTEN APPROVAL SHALL BE PROVIDED TO THE TAKE HAVING THE INSPECTOR PRIOR TO FINAL INSPECTION.

CHAPTER 31 SPECIAL CONSTRUCTION, NOT APPLICABLE.

WALL AND FLOOR ACOUSTIC AND FIRE RATED CONSTRUCTION - SEE A100

ADDITIONAL CODE COMPLIANCE REQUIREMENTS:
ICC ANSIA117.1 AND ADA 2010.

GUESTROOMS WITH COMMUNICATION FEATURES PER TABLE 224.4 REQUIRES 9 ROOMS BE PROVIDED. PERMISSIBLE. ONE ROOMS EACH ROOM TYPE. 1 IS PERMITTED TO BE COMBINED WITH A MOBILITY ACCESSIBLE ROOM.

OWNER FURNISHED SYSTEMS, EQUIPMENT AND FURNITURE MUST BE ACCESSIBLE COMPLIANT WHERE REQUIRED.

- TACTILE SIGNAGE IS REQUIRED AT THE FOLLOWING LOCATIONS:
• ALL EXIT DOORS
• AT BOTH SIDES OF EACH ELEVATOR DOOR JAMB AT IDENTIFY FLOOR LEVEL.
• AT EACH FLOOR LEVEL INSIDE EACH STAIR TOWER.
• AT ALL ROOMS, INCLUDING GUESTROOM ENTRANCES
• AT EACH FLOOR LEVEL AT EACH ELEVATOR TO INDICATE TOILET OR USE OF STAIRS.

REFERENCE ABBREVIATIONS

AACE = AMERICAN ASSOCIATION OF COST ENGINEERS
AAMA = AMERICAN ARCHITECTURAL MANUFACTURERS ASSOCIATION

ABC = ASSOCIATED BUILDERS AND CONTRACTORS
ACI = AMERICAN CONCRETE INSTITUTE
ADA = AMERICANS WITH DISABILITIES ACT
AGA = AMERICAN GAS ASSOCIATION
AGC = ASSOCIATED GENERAL CONTRACTORS
AHJ = AUTHORITY HAVING JURISDICTION
AI = ASPHALT INSTITUTE
AIA = AMERICAN INSTITUTE OF ARCHITECTS
ASCE = AMERICAN INSTITUTE OF STEEL CONSTRUCTION
ANSI = AMERICAN NATIONAL STANDARDS INSTITUTE
APA = AMERICAN PLYWOOD ASSOCIATION
APT = ASSOCIATION FOR PRESERVATION TECHNOLOGY
ASEC = AMERICAN STANDARD ELEVATOR CODES
ASHRAE = AMERICAN SOCIETY OF HEATING, REFRIGERATING, AND AIR CONDITIONING ENGINEERS
ASME = AMERICAN SOCIETY OF MECHANICAL ENGINEERS
ASTM = AMERICAN SOCIETY FOR TESTING AND MATERIALS
AWI = ARCHITECTURAL WOODWORKING INSTITUTE
AWPA = AMERICAN WOOD PRESERVERS ASSOCIATION
AWS = AMERICAN WELDING SOCIETY
BHMA = BUILDER'S HARDWARE MANUFACTURER'S ASSOCIATION
BIA = BRICK INSTITUTE OF AMERICA
BOCA = BUILDING OFFICIALS AND CODE ADMINISTRATORS ASSOCIATION

INTERNATIONAL
CRSI = CONCRETE REINFORCING STEEL INSTITUTE
CSI = CONSTRUCTION SPECIFICATIONS INSTITUTE
CTI = CERAMIC TILE INSTITUTE OF AMERICA
DHI = DOOR HARDWARE INSTITUTE
EPA = ENVIRONMENTAL PROTECTION AGENCY
EWA = ENGINEERED WOOD ASSOCIATION
FEA = FEDERAL ENERGY ADMINISTRATION
FHA = FEDERAL HOUSING ADMINISTRATION
FHWA = FEDERAL HIGHWAY ADMINISTRATION
FM = FACTORY MUTUAL
FS = FEDERAL SPECIFICATION
FTM = FEDERAL TEST METHODS
GA = GYPSUM ASSOCIATION
HMA = HOLLOW METAL MANUFACTURERS ASSOCIATION
IBC = INTERNATIONAL BUILDING CODE
IESNA = ILLUMINATING ENGINEERING SOCIETY OF NORTH AMERICA
ISO = INTERNATIONAL STANDARDS ORGANIZATION
LEED = LEADERSHIP IN ENERGY AND ENVIRONMENTAL DESIGN
MPMA = METAL FLOORING MANUFACTURERS ASSOCIATION
NAMA = NATIONAL MANUFACTURERS ASSOCIATION
NAMM = NATIONAL ASSOCIATION OF ARCHITECTURAL METAL MANUFACTURERS

NS = NATIONAL BUREAU OF STANDARDS
NIBS = NATIONAL ELECTRICAL MANUFACTURERS ASSOCIATION
NFPA = NATIONAL FIRE PROTECTION ASSOCIATION
NFRC = NATIONAL FENESTRATION RATING COUNCIL
NIBS = NATIONAL INSTITUTE OF BUILDING SCIENCES
NIST = NATIONAL INSTITUTE OF STANDARDS AND TECHNOLOGY
NPPA = NATIONAL PAINT AND COATINGS ASSOCIATION
NRCA = NATIONAL ROOFING CONTRACTORS ASSOCIATION
OSHA = OCCUPATIONAL SAFETY AND HEALTH ADMINISTRATION
PDCA = PAINTING AND DECORATING CONTRACTORS OF AMERICA
SARA = SOCIETY OF AMERICAN REGISTERED ARCHITECTS
SJI = STEEL JOIST INSTITUTE
SWI = STEEL WINDOW INSTITUTE
TCA = TILE COUNCIL OF AMERICA
USGBC = UNITED STATES GREEN BUILDING COUNCIL
WDMA = WINDOW AND DOOR MANUFACTURERS ASSOCIATION

LIFE SAFETY LEGEND IBC 2015

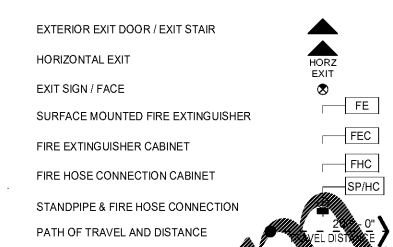

EGRESS COMPONENTS (IBC 2003)

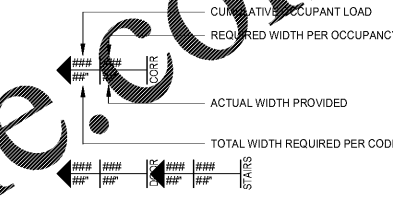
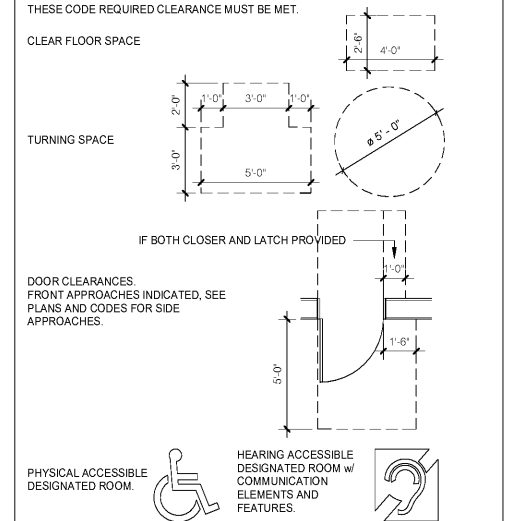

Table with columns: No., Description, Date

MEISTER COX ARCHITECTS
INFO@MEISTER-COX.COM
PHONE: 610-375-1531 FAX: 610-375-4655
1622 PENN AVENUE WYOMISSING, PA 19110
WWW.MEISTER-COX.COM

ACCESSIBILITY SYMBOLOGY LEGEND



LIFE SAFETY SCHEDULES, NOTES AND LEGENDS
HOLIDAY INN EXPRESS & SUITES
INTERSECTION OF HAYNES PLACE & LAMM RD.
WILSON, NC 27893

Table with columns: STATUS: BIDDING, PROJ. DATE: 06-07-19, PROJ. NO: 18-176, PRINTED: 6/7/2019 7:09:51 PM, DRAWN BY: RFF, CHECKED BY: TGC, SHEET NO: A003, SCALE: As indicated

