

- EXISTING CONDITIONS NOTES**
1. THE CONTRACTOR IS OBLIGATED TO INSPECT FOR EXISTING CONDITIONS/INSTALLATIONS AND AVAILABLE INFORMATION PRIOR TO SUBMITTING A BID, REFER TO SPECIFICATIONS ALSO.
 2. EXISTING INSTALLATIONS (SUCH AS WATER MAINS/LINES, GAS MAINS/LINES, SEWER MAINS/LINES, TELEPHONE LINES, POWER LINES, AND UTILITY STRUCTURES IN THE VICINITY OF THE WORK TO BE DONE) ARE INDICATED ON THE DRAWINGS ONLY TO THE EXTENT THAT SUCH INFORMATION HAS BEEN MADE AVAILABLE TO OR DISCOVERED BY THE ENGINEER IN PREPARING THE DRAWINGS. THERE IS NO GUARANTEE AS TO THE ACCURACY OR COMPLETENESS OF SUCH INFORMATION, AND ALL RESPONSIBILITY FOR THE ACCURACY AND COMPLETENESS THEREOF IS EXPRESSLY DISCLAIMED.
 3. THE CONTRACTOR SHALL BE SOLELY RESPONSIBLE FOR LOCATING ALL EXISTING INSTALLATIONS.
 4. ANY DELAY, ADDITIONAL WORK, FEES OR EXTRA COST TO THE CONTRACTOR CAUSED BY OR RESULTING FROM DAMAGE TO OR MODIFICATION OF EXISTING INSTALLATIONS BY THE CONTRACTOR OR AFFECTED UTILITY COMPANY SHALL NOT CONSTITUTE A CLAIM FOR EXTRA WORK, ADDITIONAL PAYMENT OR DAMAGES.
 5. THE CONTRACTOR SHALL FIELD VERIFY ALL EXISTING CONSTRUCTION PRIOR TO SUBMITTING HIS BID. NO EXTRAS WILL BE PAID DUE TO UNANTICIPATED EXISTING CONDITIONS/INSTALLATIONS.

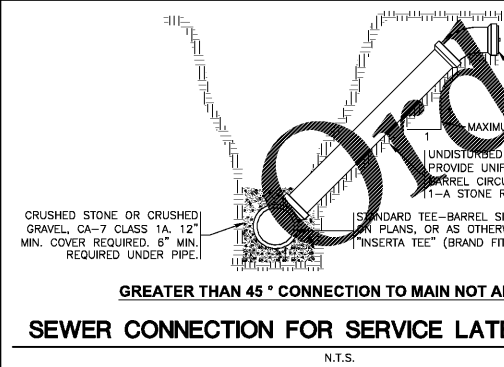

CONTRACTOR CAUTION!!!
VERIFY SEWER LINE ELEVATION

BEFORE STARTING ANY BUILDING PAD GRADING AND PLUMBING WORK, THE CONTRACTOR SHALL FIELD VERIFY LOCATION, MATERIAL, CONDITION, ACCESSIBILITY (INCLUDING STATE HIGHWAY OR OTHER RIGHTS-OF-WAY) AND WORKABLE FLOW LINE ELEVATION OF THE EXISTING SANITARY SEWER SERVICE LINE OR MAIN.

IF A WORKABLE FLOW LINE HAS NOT BEEN ESTABLISHED AT THE TIME OF FINAL SANITARY SEWER SERVICE CONNECTION, THEN THE CONTRACTOR SHALL BE RESPONSIBLE FOR ALL EXPENSES ASSOCIATED WITH THE INSTALLATION OF A NEW GRINDER PUMP SYSTEM (LIBERTY PUMPS #D4896LS0203-36-S-FRPHD).
 PHONE: (518) 348-8161 TO MEET OWNER AND LOCAL REQUIREMENTS.

TELEPHONE SERVICE REQUIREMENTS

SPECIAL NOTE: NEW PHONE SERVICE TO BUILDING SHALL BE AN UNDERGROUND SERVICE. CONTRACTORS TO SCHEDULE INSTALLATION OF U/G TELEPHONE SERVICE CONDUIT WITH OWNER. CONTACT (417) 874-7288.

CONTRACTOR SHALL CONTACT PHONE COMPANY AND VERIFY REQUIRED SIZE OF CONDUIT (2", 3" OR 4") PVC SCHEDULE 40 CONDUIT WITH RIGID GALVANIZED STEEL LONG SWEEP BENDS @ 18"-24" DEPTH FOR PHONE SERVICE. PROVIDE MINIMUM 1/4" POLYPROPYLENE FILL LINE. PLACE CONDUIT A MINIMUM OF 12" FROM U/G ELECTRIC CONDUIT IN SAME TRENCH.

CAP END OF CONDUIT AT PROPERTY LINE BELOW FINISHED GRADE AND INSTALL CABLE MARKER FOR PHONE COMPANY. IF NECESSARY, OTHERWISE, CONTINUE PHONE SERVICE CONDUIT TO A POLE AND INSTALL RIGID GALVANIZED STEEL CONDUIT A MINIMUM 10' (FL) ABOVE FINISHED GRADE ATTACHED TO POLE.

CONTRACTOR SHALL COORDINATE INSTALLATION AND VERIFY REQUIREMENTS WITH PHONE COMPANY. PLUS INCLUDE ALL FEES (IF ANY) BY PHONE COMPANY FOR INSTALLATION OF NO LESS THAN 10 PAIR CABLE. IN MENTIONED CONDUIT, TO CONTRACTOR INSTALLED 4' X 6' X 3/4" FIRE RETARDING BACKBOARD (IF PLYWOOD, PAINT BOARD W/FIRE RETARDING PAINT) WITHIN BUILDING. CONTRACTOR TO PROVIDE #6 AWG CU. GROUND TO TELEPHONE EQUIPMENT LOCATION FROM ELECTRICAL GROUNDING ELECTRODE SYSTEM. FINAL CONNECTIONS AND INSIDE PHONE WIRING BY OWNER.

ONLY IF UNDERGROUND PHONE SERVICE IS NOT AVAILABLE-THEN MAY CONTRACTOR INSTALL APPROPRIATE OVERHEAD PHONE SERVICE RISER, WEATHER HEAD, ETC. COORDINATE WITH OWNER & PHONE CO.

GENERAL NOTE:

PRIOR TO INSTALLATION, GENERAL CONTRACTOR SHALL CONFIRM THAT LIGHT POLES, LANDSCAPING AND UTILITIES DO NOT CONFLICT WITH SIGN LOCATION SHOWN. IF ANY POTENTIAL CONFLICT IS DISCOVERED, GENERAL CONTRACTOR SHALL CONTACT THE O'REILLY PROJECT ADMINISTRATOR BEFORE PROCEEDING.

KEYNOTE

1. EMS / LIGHTING CONTROL PANEL. SEE EM SHEETS FOR MORE INFORMATION.
2. CONTRACTOR TO STUB-UP 1" CONDUIT (1'-0") ABOVE TOP OF FINISHED GRADE AND ZIP THE 4'-0" OF EXCESS WIRE TO THE CONDUIT. ELECTRICAL CONTRACTOR WILL MAKE THE FINAL ELECTRICAL CONNECTIONS INSIDE THE SIGN BASE. SIGN CONTRACTOR WILL FURNISH SIGN DISCONNECT AND SHALL INSTALL DISCONNECT WITHIN SIGHT OF SIGN.

STOP-CALL BEFORE YOU DIG!

811

UTILITIES CONTACTS: 05-23-19

ELECTRIC: SOUTHERN COMPANY, KEVIN HARDIN, 205-361-9943
 TELEPHONE: CENTURYLINK, DARREN SMITH, 205-932-7642
 WATER: WINFIELD WATER WORKS, BOBBY BRYANT, 205-487-2100
 SEWER: WINFIELD WATER WORKS, BOBBY BRYANT, 205-487-2100

GAS: NORTHWEST ALABAMA GAS DISTRICT, RUSTY BARNES, 205-412-8014

CONTRACTOR TO CONTACT UTILITY COMPANIES FOR TAPPING AND FINAL CONNECTION RESPONSIBILITIES.

NEW UTILITIES

W - WATER SERVICE
 IR - IRRIGATION SERVICE
 UGE - UNDERGROUND ELECTRIC
 UGT - UNDERGROUND PHONE
 S - SANITARY SEWER
 OHE - OVERHEAD ELECTRIC
 OHT - OVERHEAD PHONE
 G - GAS SERVICE (BY GAS CO.)

SAW CUT
 BORE
 GRAVEL

P.O.C. = POINT OF CONNECTION BETWEEN SITE PIPING (SPEC 02700) AND BUILDING PIPING (SPEC 21 13 13, 22 00 00) LOCATED 5'-0" OUTSIDE BUILDING. AS NECESSARY - SPEC 21 13 13 DENOTES LANDSCAPE IRRIGATION.

DEMOLITION NOTE

1. CLEAN & CLEAR SITE OF INDICATED UTILITIES.

STATE OF ALABAMA LIMITATION

I HEREBY CERTIFY THAT THESE ENGINEERING DOCUMENTS WERE PREPARED BY ME OR UNDER MY DIRECT PERSONAL SUPERVISION AND THAT I AM A DULY LICENSED PROFESSIONAL ENGINEER UNDER THE LAWS OF THE STATE OF ALABAMA.

Abby L. Thurman 05/23/19 (DATE)
 ABBY L. THURMAN (NAME)
 LICENSE RENEWAL DATE IS DECEMBER 31, 2019

PAGES OR SHEETS COVERED BY THE SEAL: US1, SP1, SP2, SP3, P1, P2, M1, M2, M3, E1, E2, E3 AND E4.

THE ABOVE-STATED DRAWINGS ARE VALID AND AUTHENTIC ONLY IF EACH COPIED SHEET BEARS THE SEAL, SIGNATURE, AND DATE AFFIXED TO THE ORIGINAL DRAWING BY THE ENGINEER.

THE AUTHORSHIP AND COPYRIGHT OF THE ABOVE STATED DRAWINGS AND SPECIFICATIONS REMAIN WITH SMITH-GOTH ENGINEERS, INC. NO CHANGES BY OTHERS ARE AUTHORIZED. THEY ARE INSTRUMENTS OF SERVICE AND ARE INTENDED FOR USE ON THE INDICATED PROJECT ONLY. THEY SHALL NOT BE REPRODUCED OR USED FOR ANY OTHER WORK WITHOUT THE WRITTEN PERMISSION OF THE ENGINEER.

PAGES OR SHEETS DESIGNED BY OTHERS AND INCLUDED ONLY FOR REFERENCE: EM1.0, EM1, AND EM1.

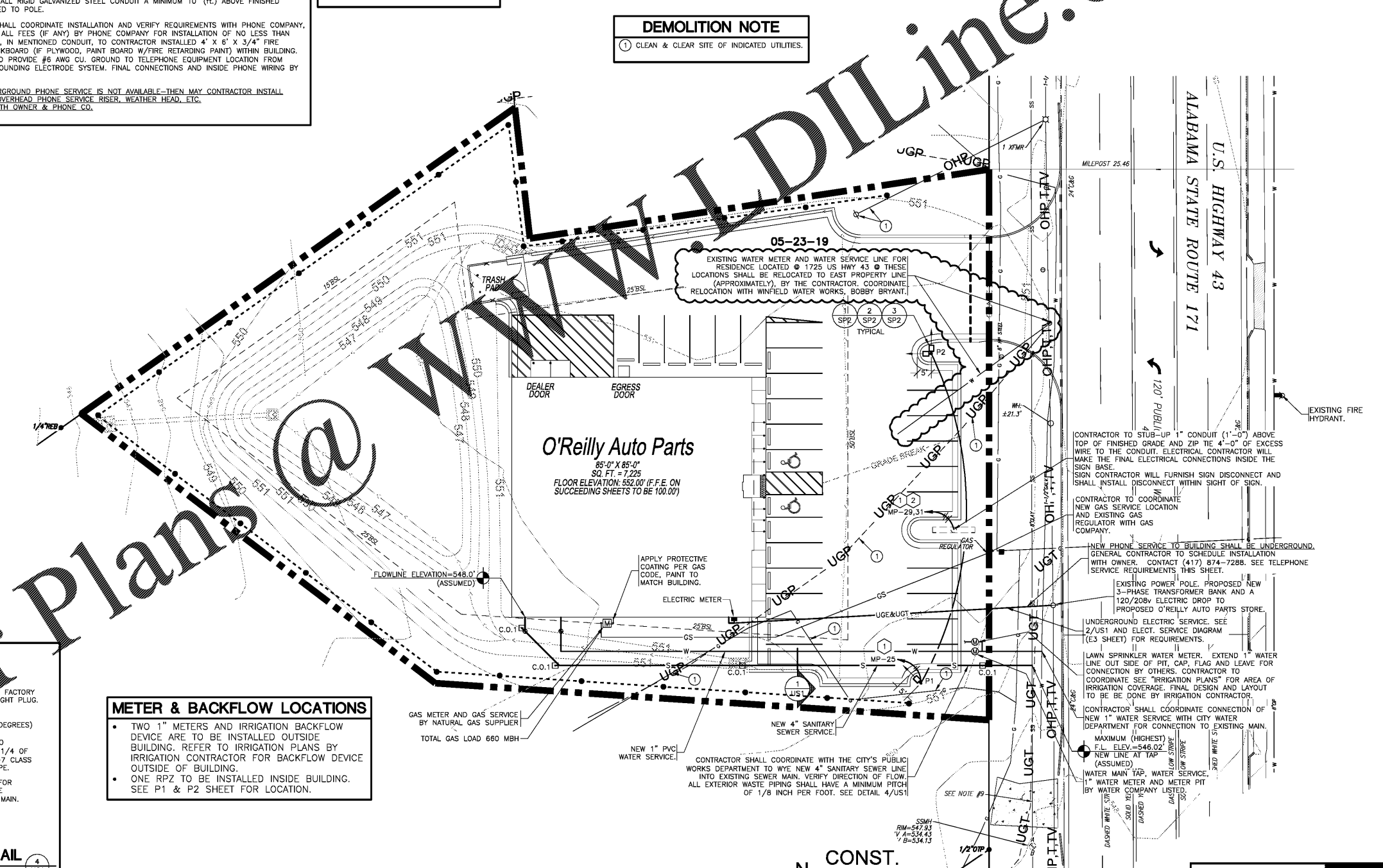
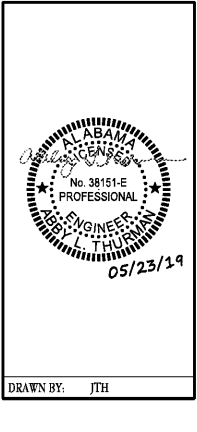

METER & BACKFLOW LOCATIONS

- TWO 1" METERS AND IRRIGATION BACKFLOW DEVICE ARE TO BE INSTALLED OUTSIDE BUILDING. REFER TO IRRIGATION PLANS BY IRRIGATION CONTRACTOR FOR BACKFLOW DEVICE OUTSIDE OF BUILDING.
- ONE RPZ TO BE INSTALLED INSIDE BUILDING. SEE P1 & P2 SHEET FOR LOCATION.

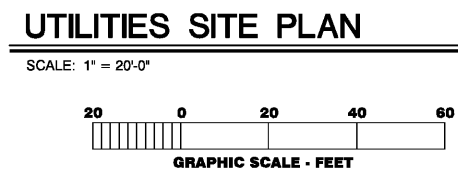

Order Plans @ WINFIELDLINE.COM

CRAIG A. SCHNEIDER, AIA
 ARCHITECT

1736 East Sunshine, Suite 417
 Springfield, Missouri 65804
 e-mail: architect@esteticsmelter.com

PROJECT:
 NEW O'REILLY AUTO PARTS STORE
 US HWY 43
 WINFIELD, AL

UTILITIES SITE PLAN

O'Reilly AUTO PARTS

CORPORATE OFFICES
 233 SOUTH PATTERSON
 SPRINGFIELD, MISSOURI 65802
 (417) 862-2674 TELEPHONE

COMM # 4308
 DATE: 05-03-19
 REVISION
 DATE: 05-23-19