

**1 POLYMER COMPOSITE MATERIAL SCREEN FENCE REFUSE ENCLOSURE PLAN**  
 C2.3 SCALE: 3/4" = 1'-0"

NOTE: SLOPE PAVEMENT 2% MIN. TO DRAIN THROUGH GATE OPENING. REFER TO SITE GRADING PLAN FOR ADDITIONAL REQUIREMENTS.

NOTE: REFER TO SITE DEVELOPMENT PLAN FOR REFUSE ENCLOSURE LOCATION AND ORIENTATION.

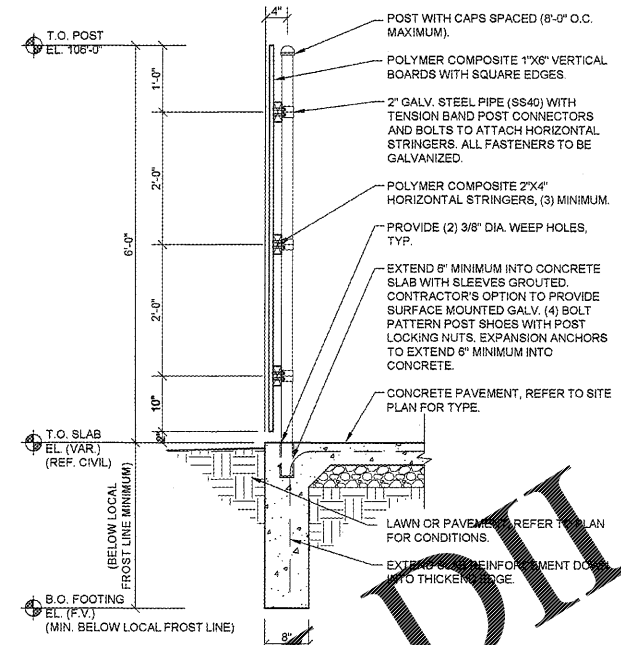

**2 SCREEN FENCE SECTION**  
 C2.3 SCALE: 3/4" = 1'-0"

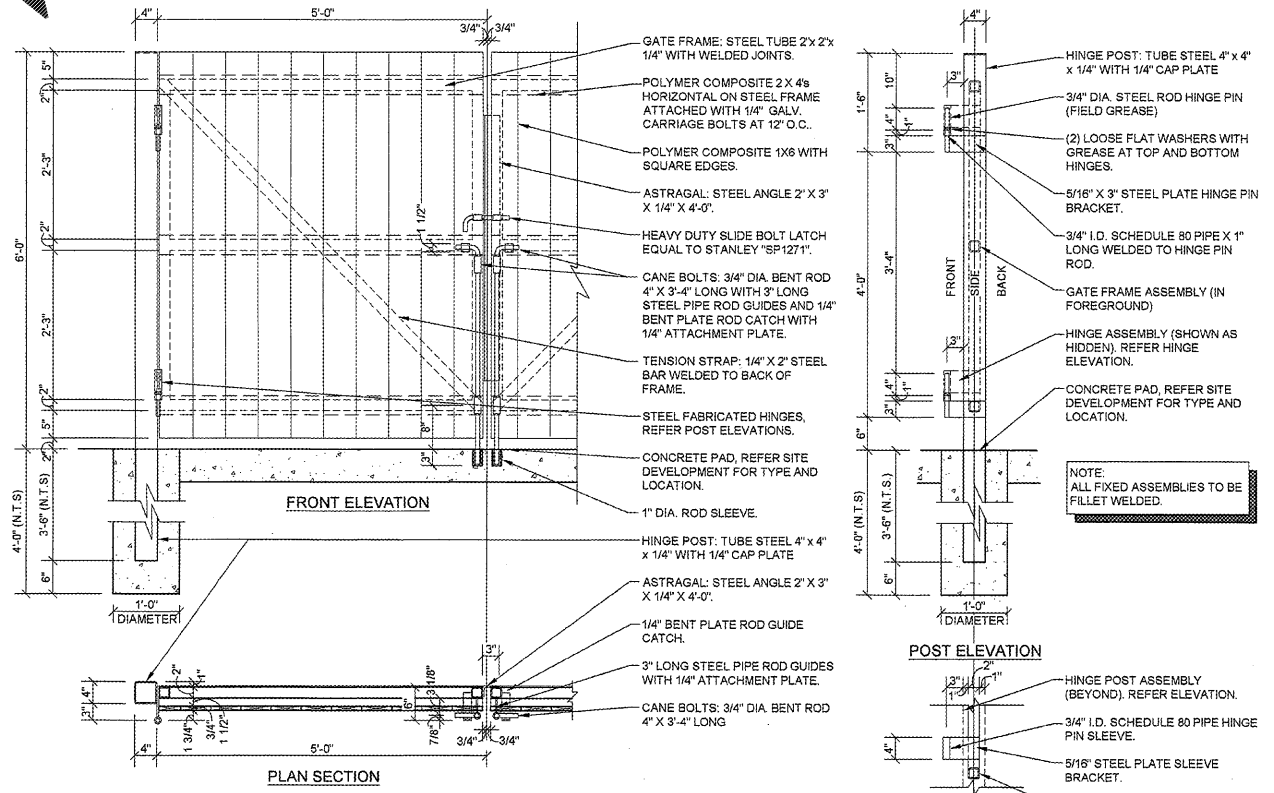

**3 SCREEN FENCE GATE DETAILS**  
 C2.3 SCALE: 3/4" = 1'-0"

**GENERAL NOTES**

- (A) REFER TO PROJECT MANUAL FOR ADDITIONAL REQUIREMENTS.
- (B) DIMENSIONS ARE TO ROUGH FACE OF CONCRETE, FRAMING, OR CENTER LINE OF STRUCTURE UNLESS OTHERWISE INDICATED.
- (C) REFER TO CIVIL DRAWINGS FOR ADDITIONAL REQUIREMENTS.
- (D) REFER TO ARCHITECTURAL EXTERIOR FINISH SCHEDULE FOR MATERIAL TYPES, COLORS, AND FINISHES. UNLESS OTHERWISE INDICATED PROVIDE FINISHES AS FOLLOWS:
  1. ALL NON-GALVANIZED METAL PARTS TO BE PRIMED AND PAINTED (2) COATS SHERWIN WILLIAMS SW6488 "HUNT CLUB".
  2. POLYMER COMPOSITE MATERIAL COLOR TO BE EQUAL TO "TREX" DECKING SERIES "REBEL GREY". FINAL COLOR TO BE SELECTED BY OWNER FROM MANUFACTURER'S STANDARD SAMPLES.

Order Plans @ WWW.LDILine.com

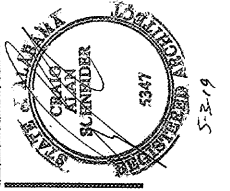

**CRAIG A. SCHNEIDER, AIA**  
 ARCHITECT  
 1736 East Sunshine, Suite 417  
 Springfield, Missouri 65804  
 417-862-8558  
 417-862-9265  
 architect@craftschneider.com

**PROJECT:**  
 NEW O'REILLY AUTO PARTS STORE  
 US HWY 43  
 WINFIELD, AL  
**SITE DEVELOPMENT DETAILS**

**O'Reilly AUTO PARTS**  
 CORPORATE OFFICES  
 233 SOUTH PATTERSON  
 SPRINGFIELD, MISSOURI 65902  
 (417) 862-2674 TELEPHONE

COMM # 4305  
 DATE: 5-3-19  
 REVISION  
 DATE: