

**A** NORTH ELEV. - BUILDING #3  
SCALE: 1/8"=1'-0"

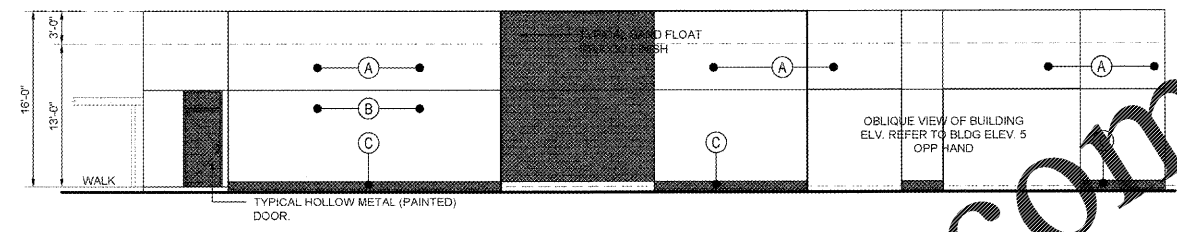

**B** WEST ELEV. - BUILDING #3  
SCALE: 1/8"=1'-0"

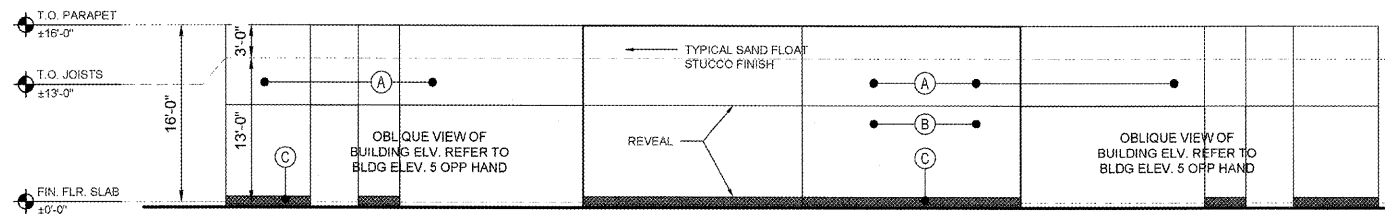

**C** SOUTH ELEV. - BUILDING #3  
SCALE: 1/8"=1'-0"

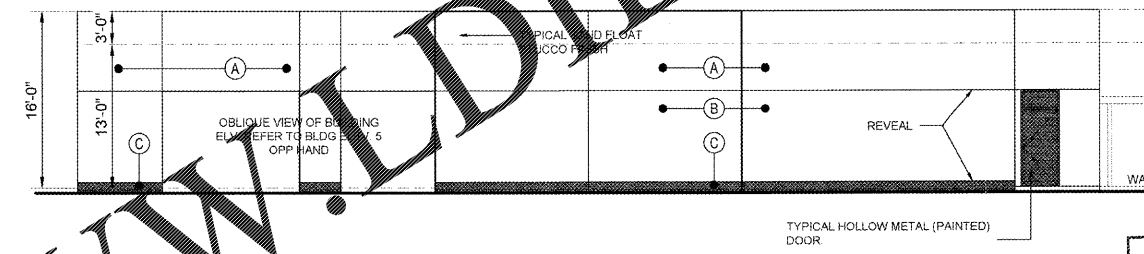

**D** EAST ELEV. - BUILDING #3  
SCALE: 1/8"=1'-0"

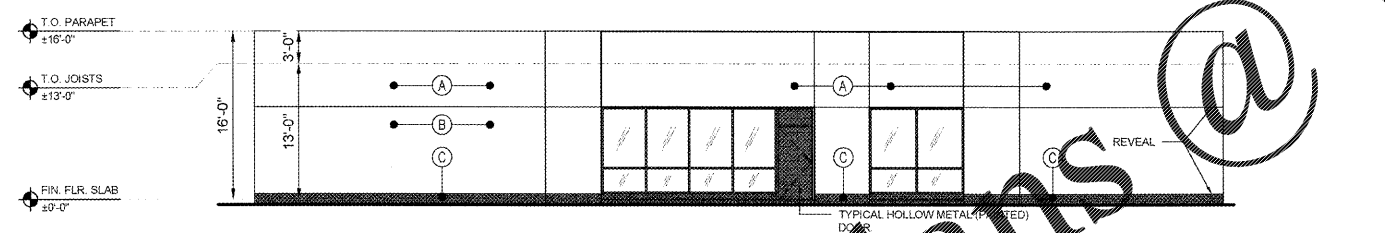

**E** BUILDING #3  
SCALE: 1/8"=1'-0"

Order Plans @ WWW.LDILine.com

PAINT SCHEDULE		
(A)	INDICATE PAINT COLOR	LOW-SHEEN (EGGSHELL) ACRYLIC LATEX PAINT FOR EXTERIOR
(B)	INDICATE PAINT COLOR	SEMIGLOSS WATER BORNE ACRYLIC-LATEX ENAMEL FOR EXTERIOR.
(C)	INDICATE PAINT COLOR	SEMIGLOSS WATER BORNE ACRYLIC-LATEX ENAMEL FOR EXTERIOR.

- | NOTES |   |
|-------|---|
| 1.    | CONTRACTOR TO TAKE A PAINT SAMPLE CHIP FOR TESTING; TO MATCH EXISTING BUILDING COLOR.   |
| 2.    | THE PAINT MANUFACTURE MUST COMPLY WITH THE SBBC SPECIFICATION SECTION 09900-PAINTING AND SECTION 09910 REMEDIAL PAINTING.           |
| 3.    | PROVIDE A FULL-COAT BENCH MARK SAMPLE (MOCK UPS) FOR EACH TYPE OF COATING. FINAL APPROVAL OF COLORS WILL BE FROM BENCH MARK SAMPLE. |
| 4.    | SINGLE SOURCE RESPONSIBILITY: PROVIDE PRIMERS + PAINTS FOR EXTERIOR ITEMS AND SURFACES BY THE SAME MANUFACTURE.                     |

**NOTE:**  
G.C. TO SURVEY ALL TILT-UP PANEL EXPANSION JOINTS AND REPAIR W/ NEW BACKER ROD AND SEALANT AS NECESSARY. PROVIDE SEPARATE LINE ITEM BID PRICE PER LINEAL FT. TO OWNER FOR APPROVAL.

**SCOPE OF WORK:**  
ENTIRE PAINT EXTERIOR BUILDING ENVELOPE ON THE FOLLOWING BUILDINGS: BUILDING 3, BUILDING 6 AND BUILDING 8. REFER TO SPECIFICATIONS.

**TOTAL PAINTING APROX.**  
BUILDING #3 = 4,769 SQ. SF.  
BUILDING #6 = 8,500 SQ. SF.  
BUILDING #8 = 1,161 SQ. SF.

**100% CONSTRUCTION DOCUMENTS**  
12-13-2017

**NOTE:**  
ALL DIMENSIONS AND EXACT LOCATION OF ALL EXISTING EQUIPMENT AND ASSOCIATED PARTS AND ACCESSORIES ARE TO BE FIELD VERIFIED BY THE CONTRACTOR.

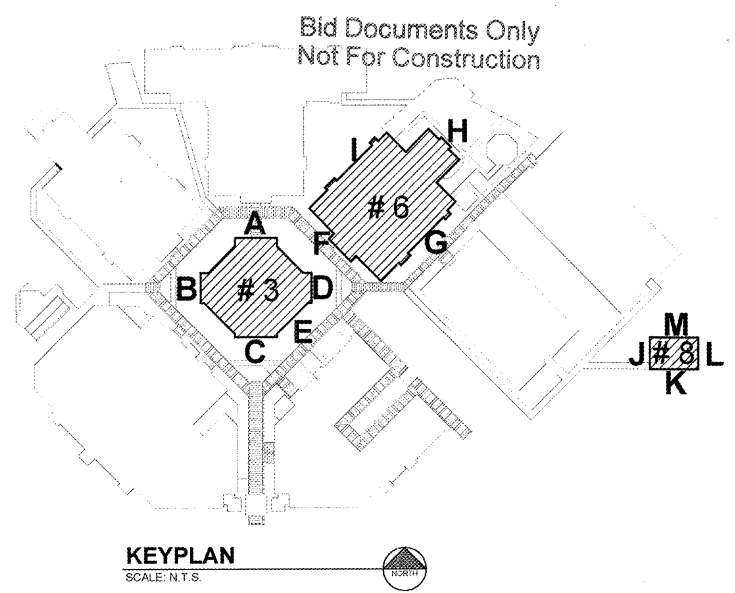

**RECEIVED**  
DEC 19 2017  
BUILDING DEPARTMENT  
BCPS

**CRAN ATLANTIS ENGINEERING, INC.**  
CONSULTING ENGINEERS & ARCHITECTS  
210 SW VICTORIA AVENUE  
DEERFIELD BEACH, FLORIDA 33441  
(561) 971-0471  
FL 26001858 ES - 27488

**SEA CASTLE ELEMENTARY SCHOOL**  
9600 MIRAMAR BOULEVARD  
MIRAMAR, FLORIDA 33025  
THE SCHOOL BOARD OF BROWARD COUNTY

EXTERIOR ELEVATIONS

100% CONSTRUCTION DOCUMENTS  
JOB PHASE - DOCUMENTS  
SBBC PROJECT - P.001632  
DATE: 12-13-2017  
SCALE: AS SHOWN  
DRAWN BY: C.A.E.  
CHECKED BY: A.O./R.P.  
CAE PROJECT No. 2016.55

STATE OF FLORIDA  
CHARLES CEPEDA  
REGISTERED ARCHITECT  
12-14-11  
AR # 94196

DRAWING No.  
**A-7.0**

IT IS A VIOLATION OF THE LAW FOR ANY PERSON, UNLESS NOTING UNDER THE DIRECTION OF A LICENSED ARCHITECT, TO ALTER THESE PLANS AND SPECIFICATIONS. THIS DOCUMENT CONTAINS PROPERTY INFORMATION AND SHALL NOT BE USED OR REPRODUCED, IN WHOLE OR IN PART, WITHOUT THE WRITTEN CONSENT OF CRAN ATLANTIS ENGINEERING, INC. COPYRIGHT 2017 CRAN ATLANTIS ENGINEERING, INC.