

PARCEL ID #482800000
(US 301 & FT. HAMER RD)
PARRISH, FL

FDOT STORM POND FROM
4/30/2019 9:41 AM
GERSTENBERGER E-MAIL.



- EXISTING PLAN SOURCES**
- EXISTING BOUNDARY, TOPOGRAPHIC & TREE SURVEY PREPARED BY LITAMAX SURVEYING, DATED 10/15/2018. CAD FILE: FROM AN E-MAIL DATED 2/5/2019 FROM BILL LLOYD. IN NAVD88. TO CONVERT FROM NAVD88 TO NAD83 SUBTRACT .95'.
 - LAND PLAN BY INTERPLAN FROM CAD FILES FURNISHED BY BILL LLOYD VIA E-MAIL ON 2/8/2019.
 - FUTURE FORT HAMER RD GEOMETRICS FROM PDF FILE PAT NEAL FURNISHED BILL LLOYD WITH, WHICH BILL LLOYD FURNISHED TO INTERPLAN, WHICH WERE INSERTED IN DRAWING FILE ON PLANS REFERENCED IN NOTE 2.

LEGEND:

- PROPERTY LINE
- PROPOSED WATER SERVICE
- PROPOSED SANITARY SEWER SERVICE
- PROPOSED CLEANOUT
- PROPOSED LIFT STATION
- PROPOSED METER & BACK FLOW PREVENTER
- EXISTING SANITARY MANHOLE
- EXISTING FIRE HYDRANT
- EXISTING FORCE MAIN

- PROPOSED CONCRETE
- PROPOSED ASPHALT

BID SET
7-1-2019

Order Plans @ www.dilines.com

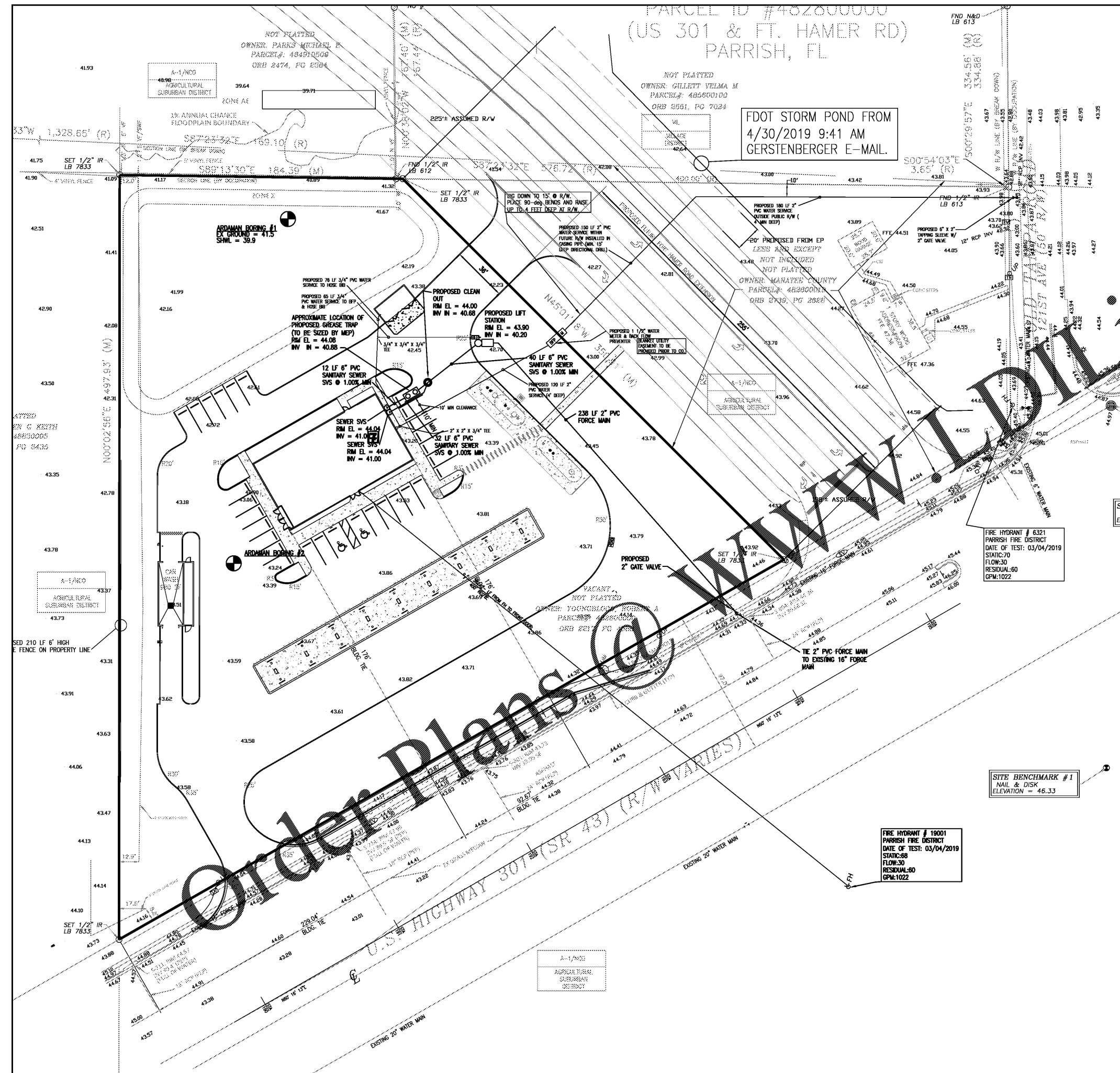

HOUGH ENGINEERING, INC.
CONSULTING ENGINEERS
1771 MANATEE AVE. W., BRAEDTON FLORIDA 34205
PHONE : (941) 747-4838 • FAX : (941) 747-4072

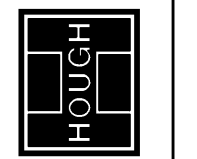

DATE	DESCRIPTION
07/27/2019	WATER UTILITY ALTS. & TIE TO 12" W. L. W. PREPARED BY SCOTT LLOYD
07/27/2019	ADDITIONAL PLAN, GATE VALVE & TIE TO 12" W. L. W. PREPARED BY SCOTT LLOYD
07/27/2019	TIES, WATER SERVICE TO LIFT STATION, (MCP-00) PREPARED BY SCOTT LLOYD
07/27/2019	WATER SERVICE TO LIFT STATION, (MCP-00) PREPARED BY SCOTT LLOYD

DATE	DESCRIPTION
07/27/2019	WATER UTILITY ALTS. & TIE TO 12" W. L. W. PREPARED BY SCOTT LLOYD
07/27/2019	ADDITIONAL PLAN, GATE VALVE & TIE TO 12" W. L. W. PREPARED BY SCOTT LLOYD
07/27/2019	TIES, WATER SERVICE TO LIFT STATION, (MCP-00) PREPARED BY SCOTT LLOYD
07/27/2019	WATER SERVICE TO LIFT STATION, (MCP-00) PREPARED BY SCOTT LLOYD

TASK	DATE	DESCRIPTION
DESIGN	07/27/2019	WATER UTILITY ALTS. & TIE TO 12" W. L. W. PREPARED BY SCOTT LLOYD
CHECKED	07/27/2019	ADDITIONAL PLAN, GATE VALVE & TIE TO 12" W. L. W. PREPARED BY SCOTT LLOYD
QUALITY	07/27/2019	TIES, WATER SERVICE TO LIFT STATION, (MCP-00) PREPARED BY SCOTT LLOYD
SCALE	1" = 30'	WATER SERVICE TO LIFT STATION, (MCP-00) PREPARED BY SCOTT LLOYD

7-ELEVEN, PARRISH
WATER & SEWER PLAN
LOCATED IN SECTION 33, TOWNSHIP 33S, RANGE 19E
MANATEE COUNTY, FLORIDA

DATE	DESCRIPTION
07/27/2019	WATER UTILITY ALTS. & TIE TO 12" W. L. W. PREPARED BY SCOTT LLOYD
07/27/2019	ADDITIONAL PLAN, GATE VALVE & TIE TO 12" W. L. W. PREPARED BY SCOTT LLOYD
07/27/2019	TIES, WATER SERVICE TO LIFT STATION, (MCP-00) PREPARED BY SCOTT LLOYD
07/27/2019	WATER SERVICE TO LIFT STATION, (MCP-00) PREPARED BY SCOTT LLOYD