

SEAL:

THIS DOCUMENT IS NOT  
FOR REGULATORY  
APPROVAL, PERMITTING,  
OR CONSTRUCTION.

- GENERAL NOTES**
1. CONTRACTORS SHALL NOT SCALE THESE DRAWINGS. IN THE EVENT OF OMISSION OF NECESSARY DIMENSIONS THE CONTRACTORS SHALL NOTIFY THE CONSTRUCTION PROJECT MANAGER.
  2. GENERAL CONTRACTOR SHALL VERIFY ALL BUILDING DIMENSIONS, AND SITE GRADES PRIOR TO START OF WORK.
  3. VERIFY SIZE, LOCATION, AND CHARACTERISTICS, OF ALL WORK AND EQUIPMENT TO BE FURNISHED BY OWNER OR OTHERS, WITH THE MANUFACTURER OR SUPPLIER BEFORE ANY CONSTRUCTION PERTAINING TO SAME IS BEGUN.
  4. ALL EXTERIOR WALL DIMENSIONS ON THE PLANS UNLESS OTHERWISE NOTED ARE TO OUTSIDE FACE OF SIP, CMU BLOCK OR STRUCTURAL SHEATHING.

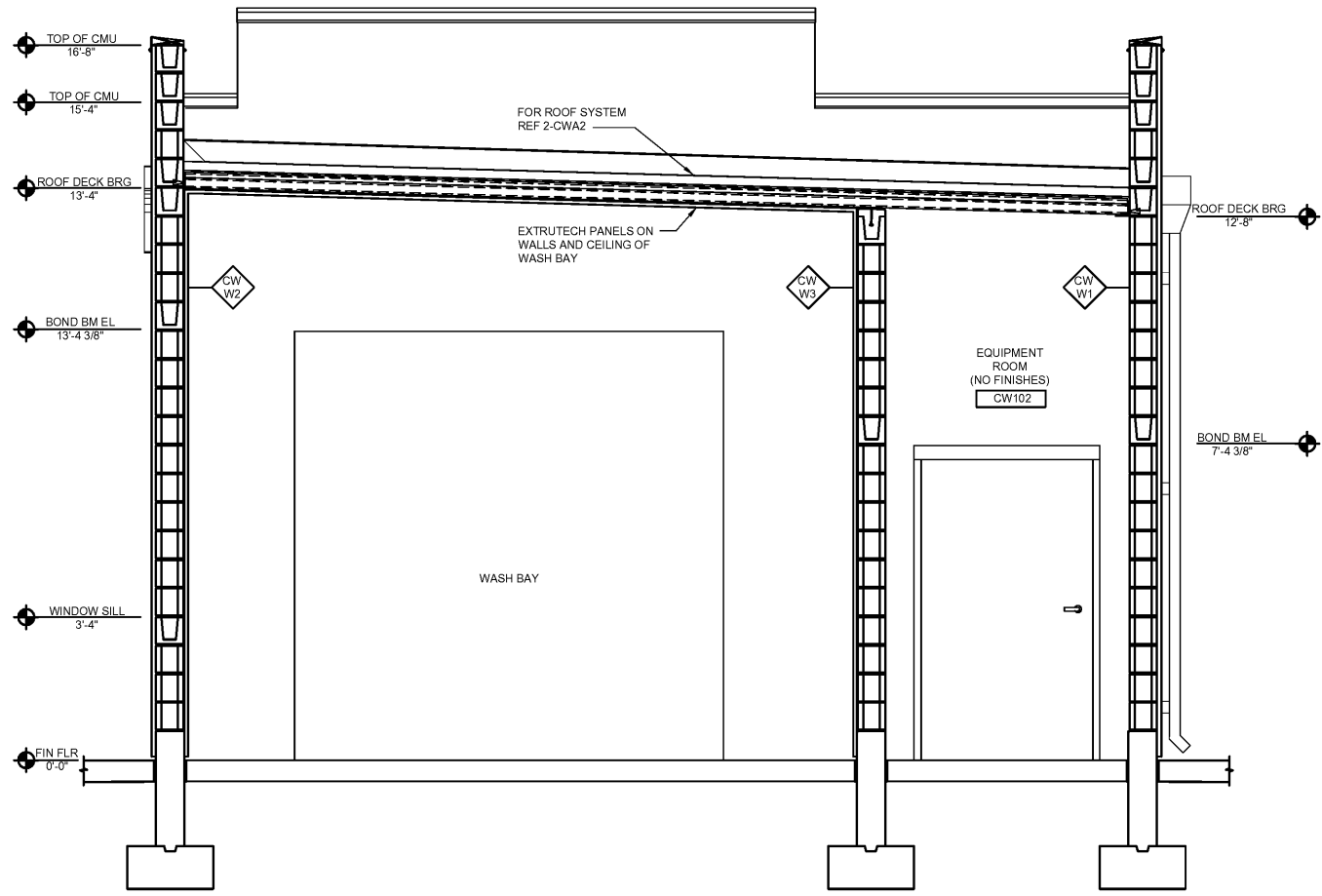

3 CAR WASH BUILDING SECTION 1/4" = 1'-0"

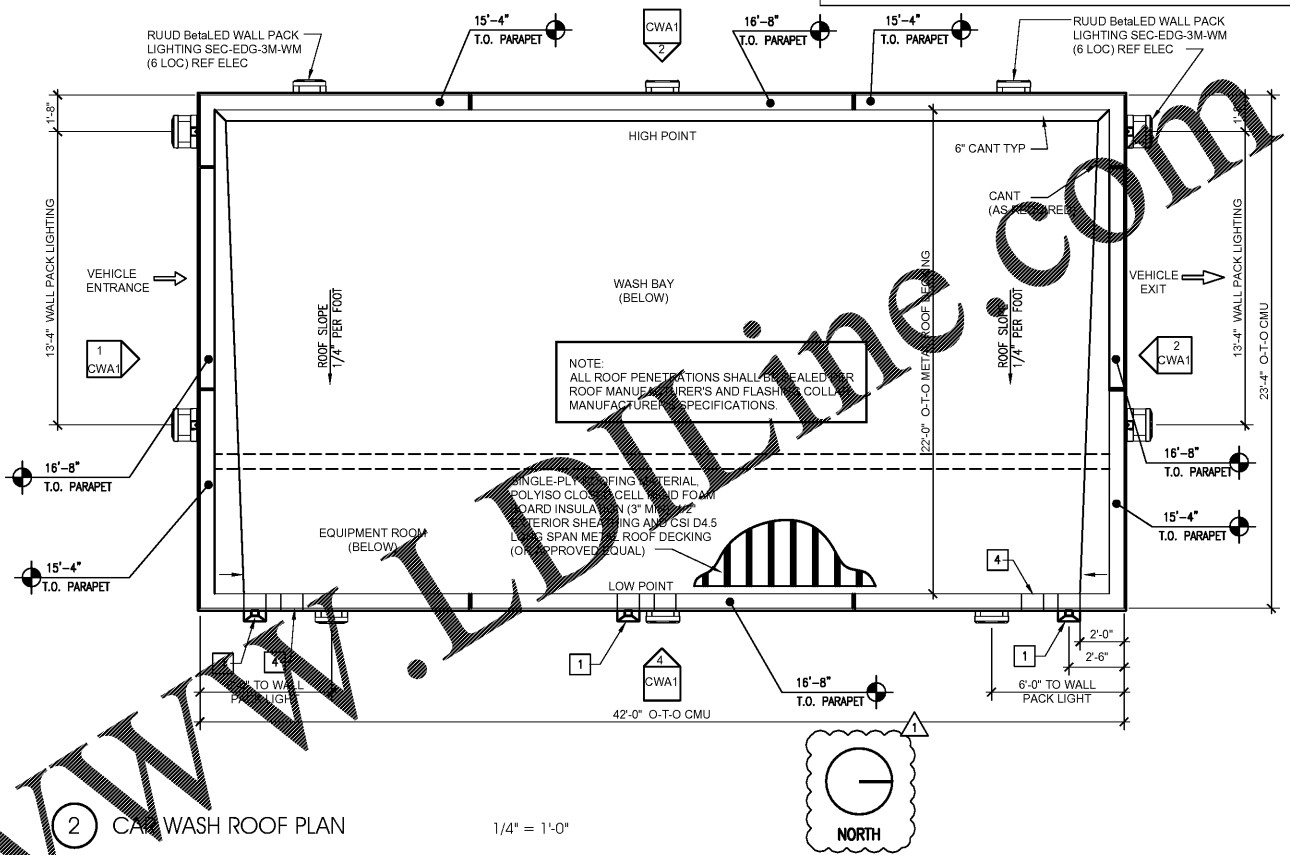

2 CAR WASH ROOF PLAN 1/4" = 1'-0"

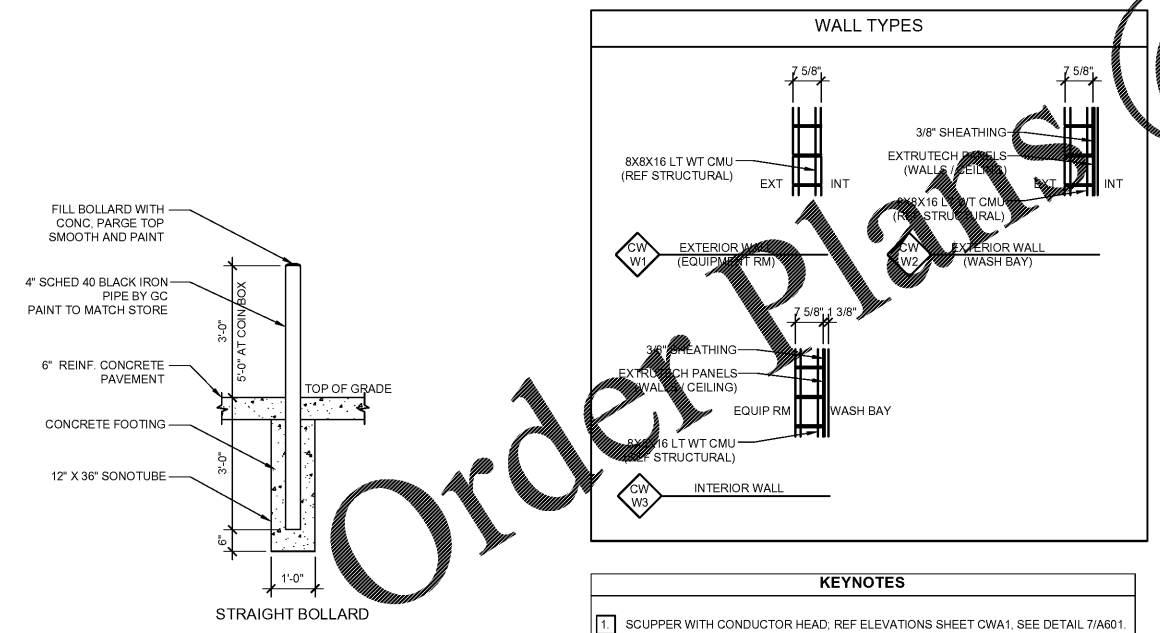

4 BOLLARD DETAIL 1/4" = 1'-0"

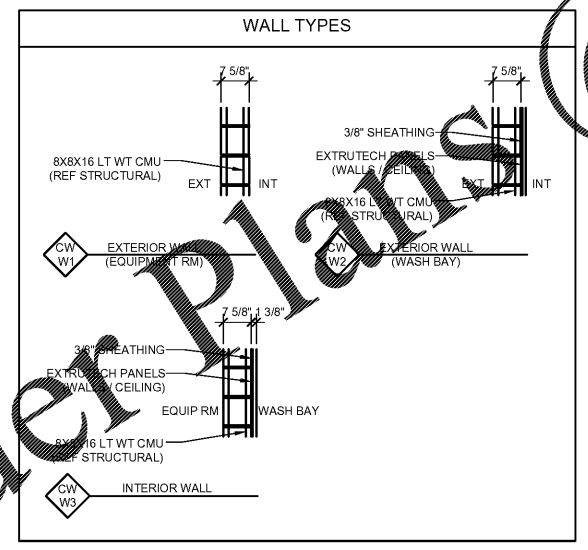

- KEYNOTES**
1. SCUPPER WITH CONDUCTOR HEAD, REF ELEVATIONS SHEET CWA1, SEE DETAIL 7/A601.
  2. 4\"/>

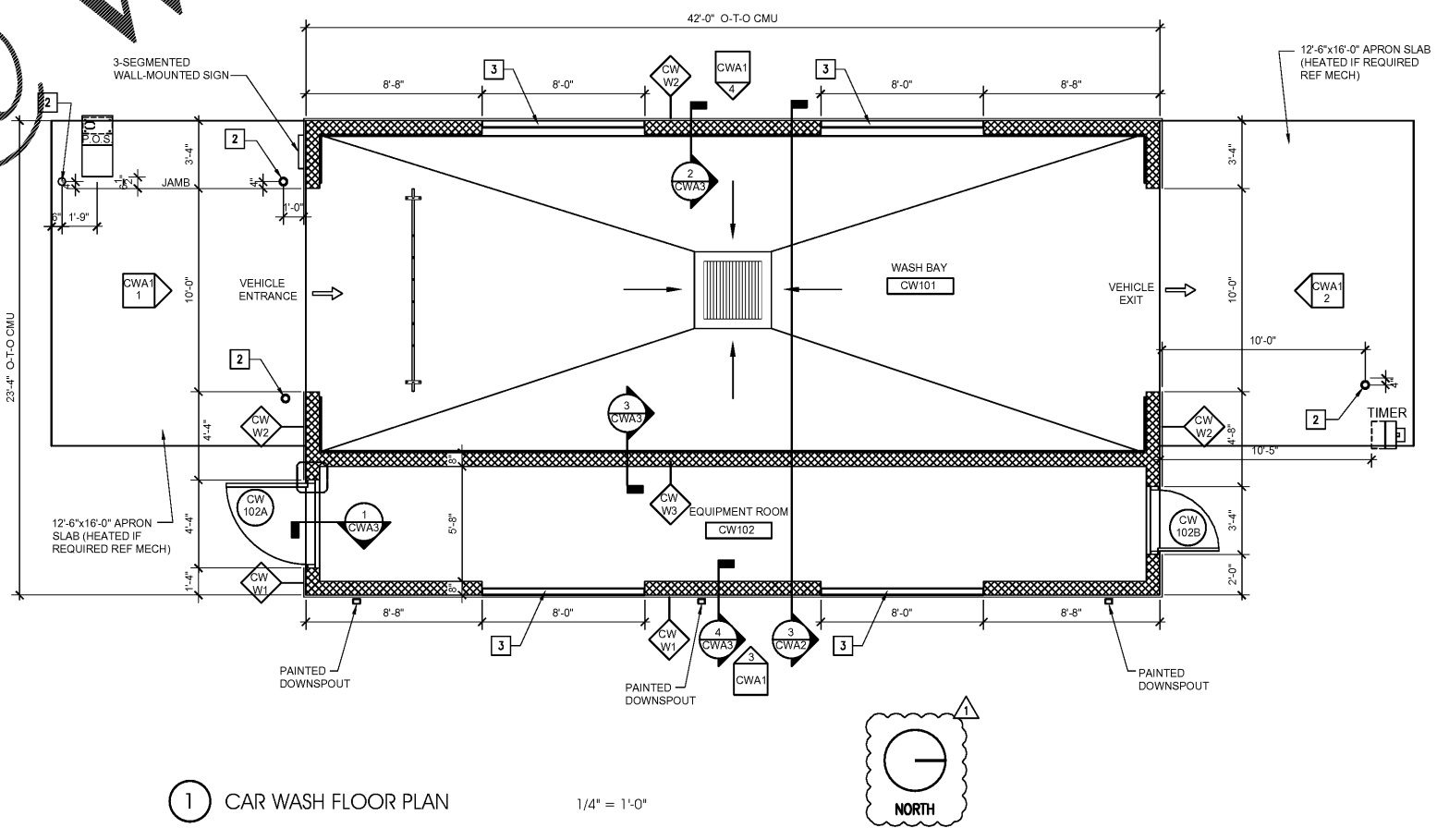

1 CAR WASH FLOOR PLAN 1/4" = 1'-0"

NO.	DATE	REVISIONS
1	03.18.19	PEER COMMENTS
		NO. DATE REMARKS



BID SET  
JUNE 27, 2019

**7-ELEVEN  
STORE #38777**

12060 US 301 N  
PARRISH, FL  
34219

PROJECT NO: 2018.0891  
DATE: FEBRUARY 26, 2019

**CWA2**  
CAR WASH PLANS  
SECTIONS AND DETAILS

CHECKED: RW DRAWN: JUM

COPYRIGHT © 2019 INTERPLAN LLC. REVERSE COPYRIGHT & OTHER RIGHTS RESTRICTING THESE DOCUMENTS TO THE ORIGINAL USE OR TYPING FOR WHICH THEY WERE PREPARED. REPRODUCTIONS, CHANGES OR ASSIGNMENTS ARE PROHIBITED.