

KITCHEN HOODS (HOOD MAKE-UP AIR FANS AND EXHAUST FANS) ARE PROVIDED BY THE OWNER/KITCHEN DESIGNER. QUESTIONS REGARDING INSTALLATION REQUIREMENTS OR COORDINATION SHALL BE DIRECTED TO DAVID BREIDT WITH GREASEMASTER, (888) 909-9233 X13.

ELECTRICAL PACKAGE - Job#3606951

NO.	TAG	PACKAGE #	LOCATION	SWITCHES		OPTION	FANS CONTROLLED					
				LOCATION	QUANTITY		FAN TAG	TYPE	H.P.	VOL.T	FLA	
1		SC-34110FP-SEP	Wall Mount in SS Box	04 - Utility Cabinet Right	1 Light	Smart Controls Thermostatic Control	EF-1 Griddle	Exhaust	3	1,000	200	3.4
					1 Fan		EF-2 Broiler	Exhaust	3	2,000	200	6.1
							EF-3 Range	Exhaust	3	0,750	200	2.5
							EF-4 Fryer	Exhaust	3	0,750	200	2.5
2		Switches		11 - SHS COOP #1000L Hood #6	1 Fan		MUA-1	Supply	3	3,000	200	8.7

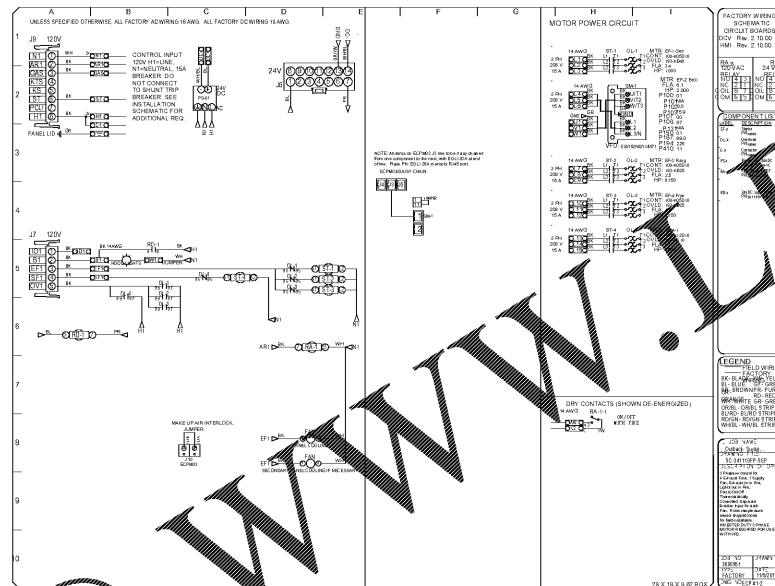
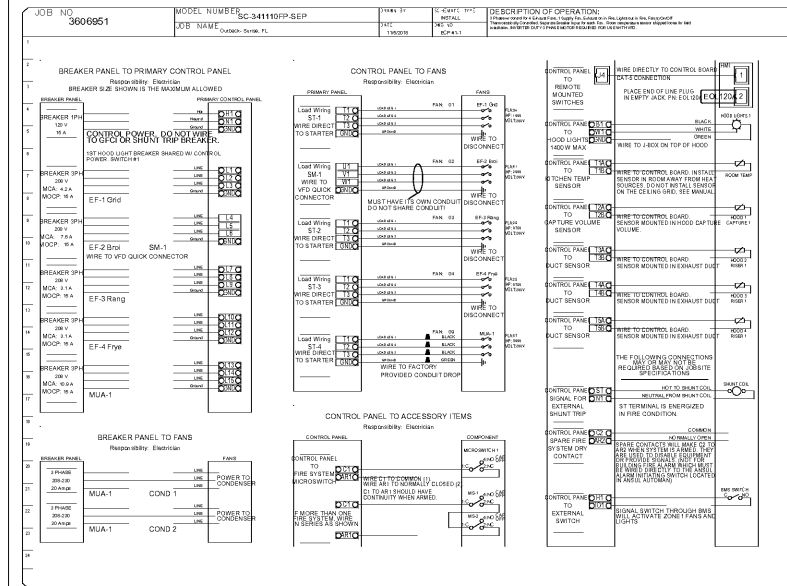

A ROOM SENSOR IS PROVIDED WITH THE STARTER PANEL. IT SHOULD BE FIELD INSTALLED IN A SAFE LOCATION, FREE OF INFLUENCE FROM EXTERNAL HEAT SOURCES. IT SHOULD BE INDICATIVE OF AVERAGE KITCHEN TEMPERATURE, AWAY FROM THE APPLIANCES. ROOM SENSOR TO BE FIELD INSTALLED AND WIRED TO ECP WITH WIRE PROVIDED IN ECP. EACH HOOD EXHAUST COLLAR WILL HAVE A THERMAL SENSOR FACTORY INSTALLED. SENSORS TO BE FIELD WIRED TO ECP WITH WIRE PROVIDED IN ECP.

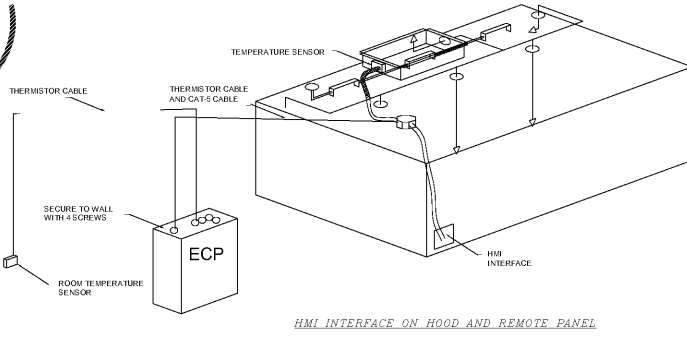

REVISIONS

GREASE MASTER
 608 MATTHEWS MINI HILL RD. SUITE 105, MATTHEWS, NC 28105
 TELEPHONE /04 844 6907 FAX /04 844 8015
 WWW.GREASEMASTER.COM INFO@GREASEMASTER.COM

DATE:
DWG.#:
DRAWN BY:
SCALE:
SHEET NO.



BLOOMIN BRANDS
HIALEAH, FL - OUTBACK STEAKHOUSE
 1751 W 49TH STREET
 HIALEAH, FLORIDA 33012

SHEET ISSUE
 OUT TO PERMIT: 03/21/19

SHEET TITLE
HOOD DETAILS

SHEET NO.
PROJ. NO.
 2018231.20

MH107