

GENERAL NOTES

1. ALL WOOD PRODUCTS IN EXTERIOR WALL ENVELOPE SHALL BE PRESSURE-TREATED.
2. TREAT EXTERIOR WALLS WITH TERMITICIDE PRIOR TO CLOSING UP. REFERENCE SPECIFICATION SECTION 31 31 16.



Mark S. Salopek, LLC
 3638 West Galloway Drive
 Richmond, OH 44286
 330.572.2112 330.572.2102

BLOOMIN BRANDS
HIALEAH, FL - OUTBACK STEAKHOUSE
 1751 W 48TH STREET
 HIALEAH, FLORIDA 33012

SHEET ISSUE
 OUT TO PERMIT: 3/21/19

PRINCIPAL IN CHARGE: JC
 PROJECT ARCHITECT: MS
 DRAWN BY: TB
 SHEET TITLE: **WALL SECTIONS**
 SHEET NO.: A343
 PROJ. NO.: 2018231.29

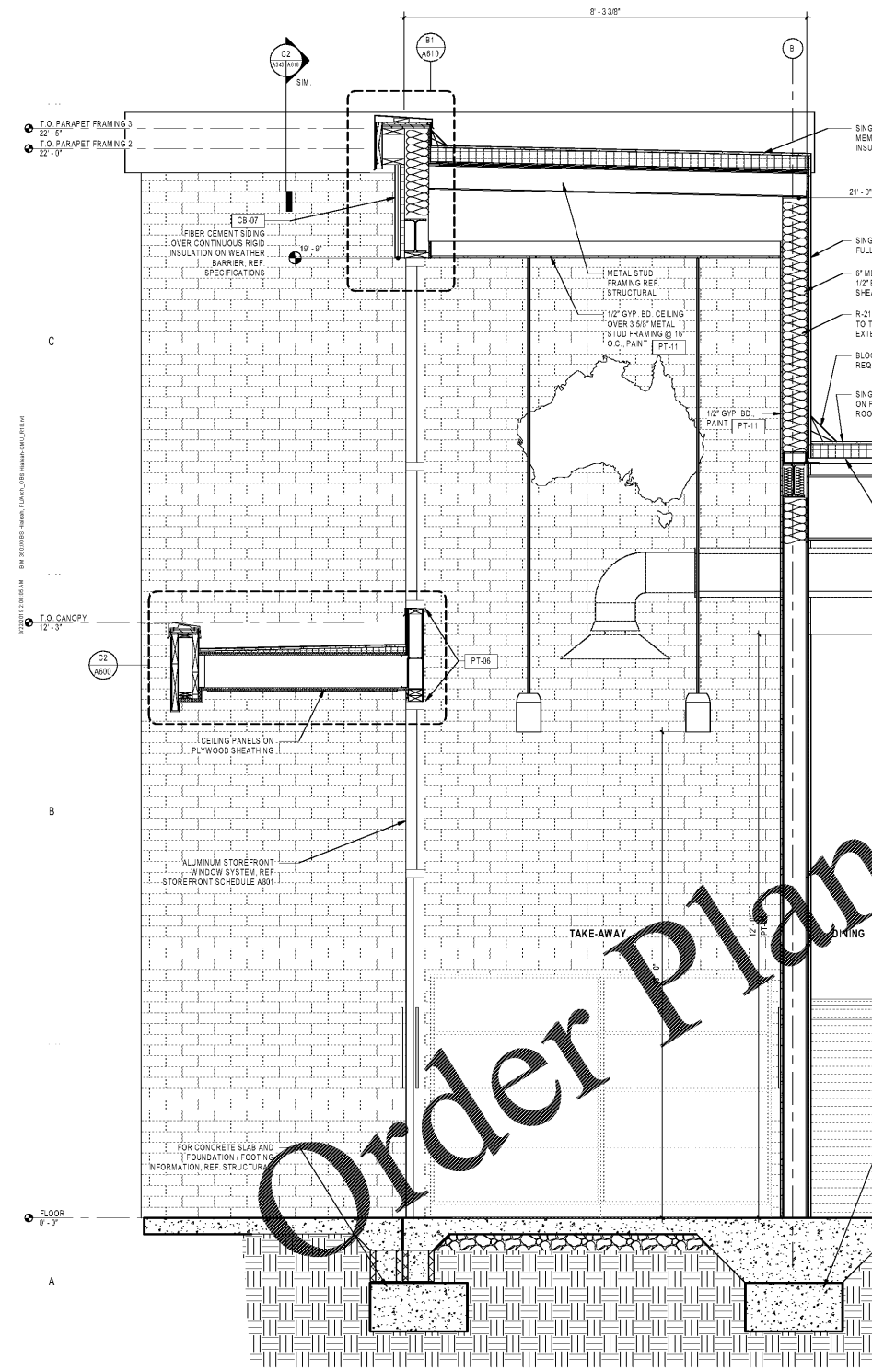

A1 WALL SECTION AT TAKE-AWAY
 A343 3/4" = 1'-0"

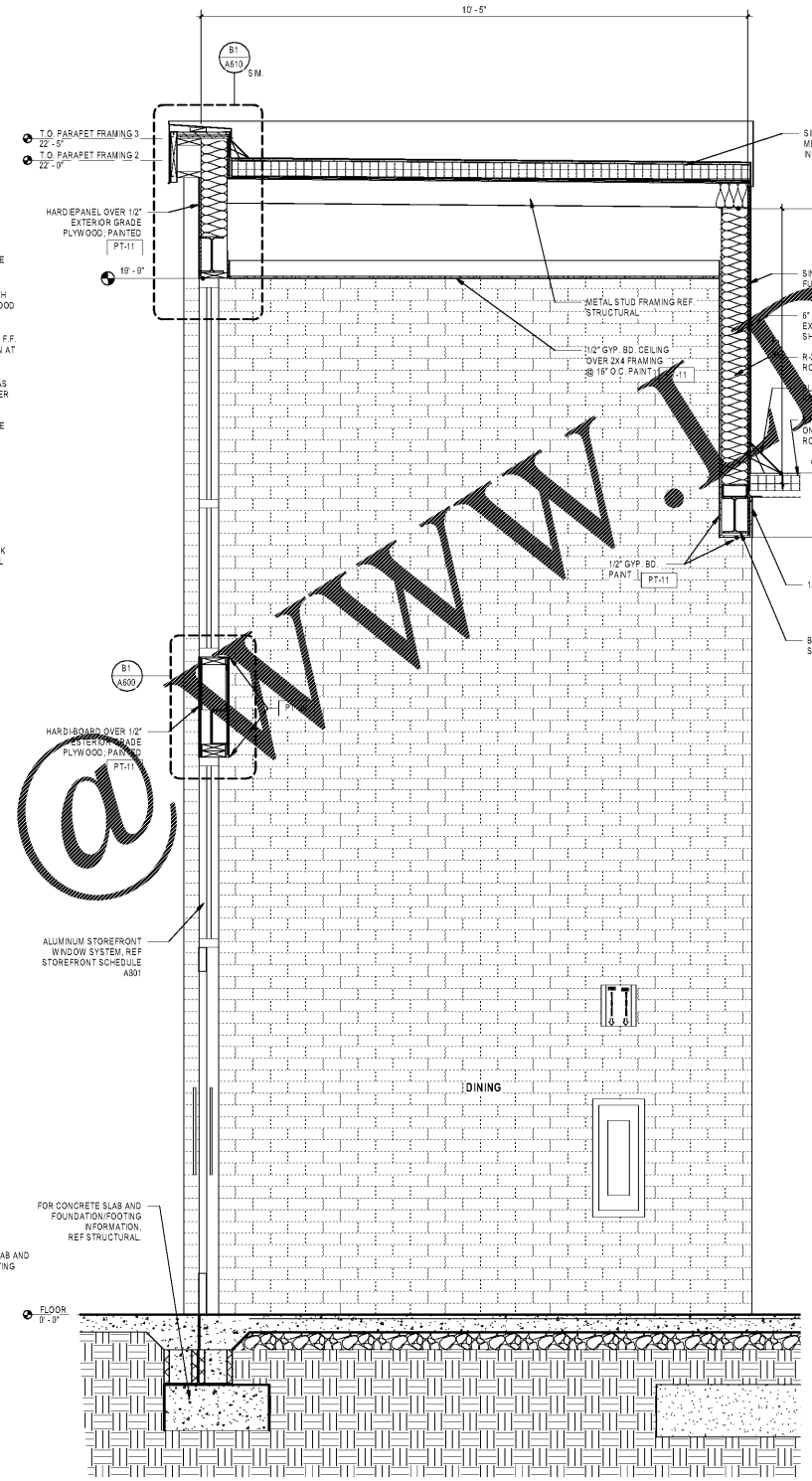

A2 SECTION AT DINING
 A343 3/4" = 1'-0"

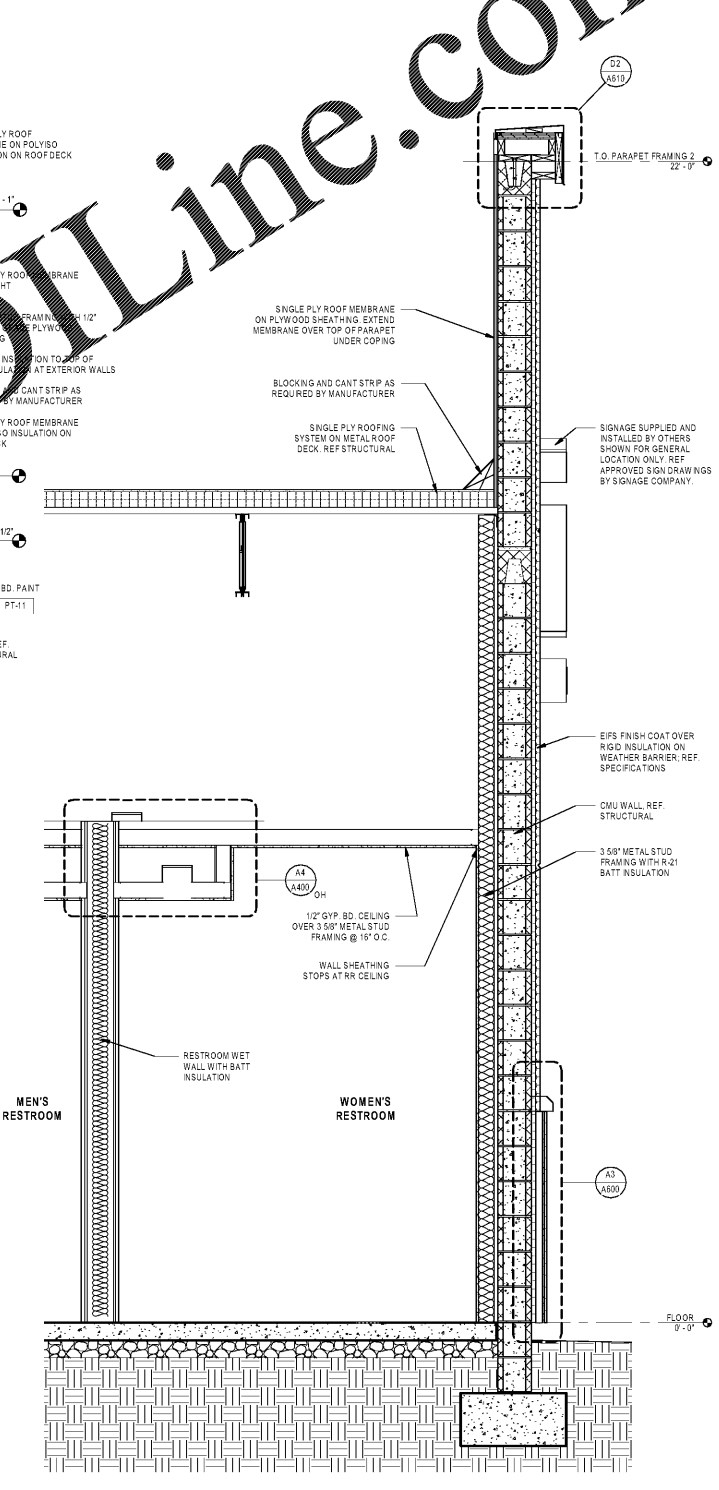

A3 BRICK WAINSCOT WITH EIFS WALL SECTION @ RESTROOM
 A343 3/4" = 1'-0"

Order Plans @ www.WallLine.com