

GENERAL NOTES

1. ALL WOOD PRODUCTS IN EXTERIOR WALL ENVELOPE SHALL BE PRESSURE-TREATED.
2. TREAT EXTERIOR WALLS WITH TERMITICIDE PRIOR TO CLOSING UP. REFERENCE SPECIFICATION SECTION 31 31 16.

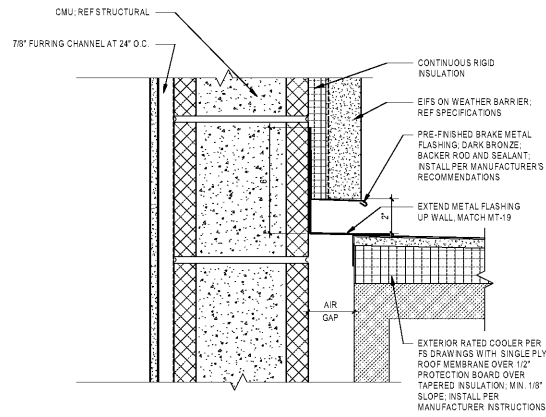

D1
A342
COOLER WALL DETAIL
3/4" x 1'-0"

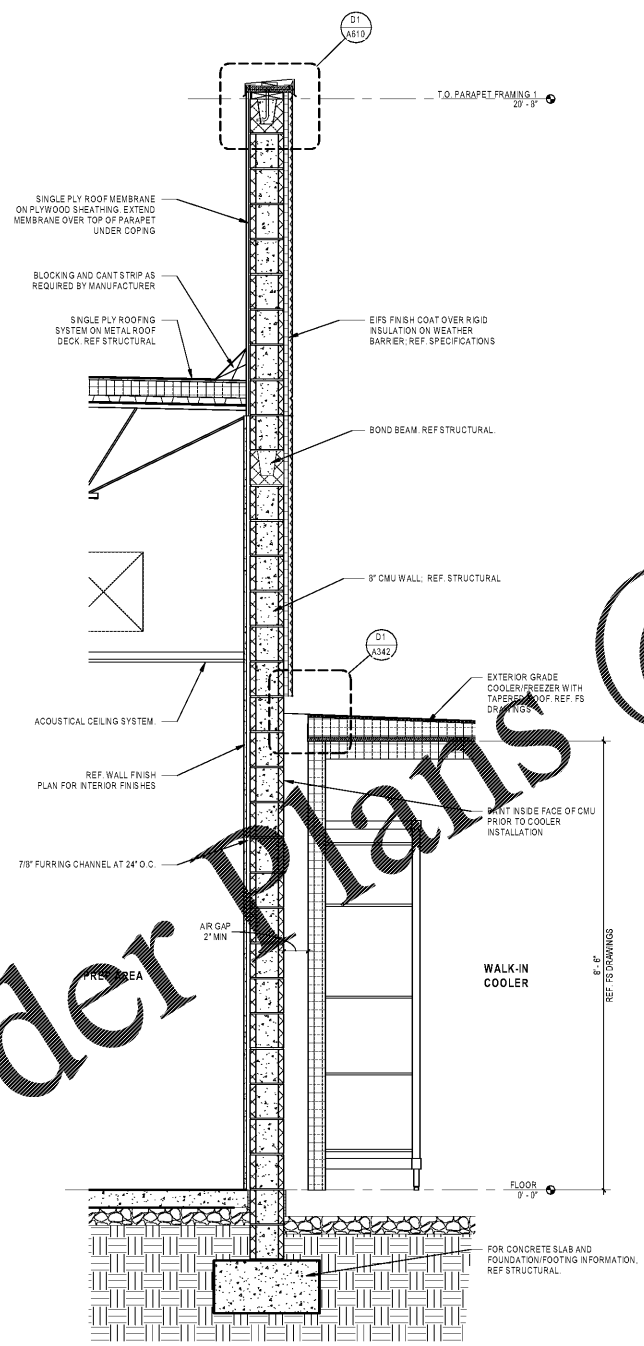

A1
A342
WALL SECTION @ COOLER & DUMPSTER
3/4" x 1'-0"

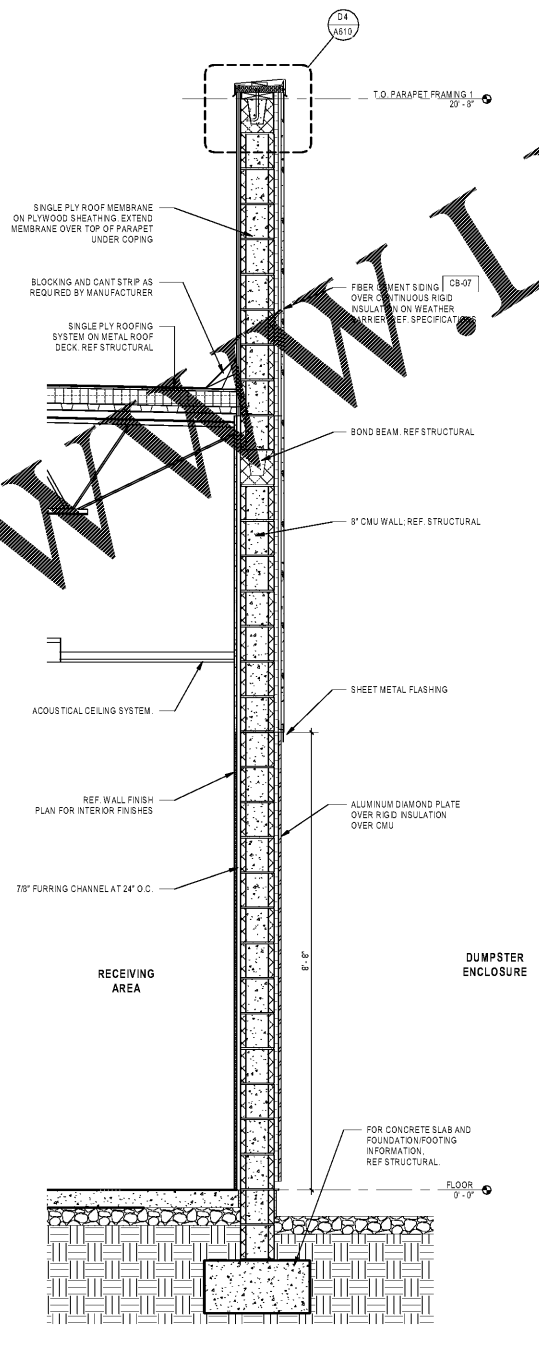

A2
A342
SECTION @ DUMPSTER ENCLOSURE
3/4" x 1'-0"

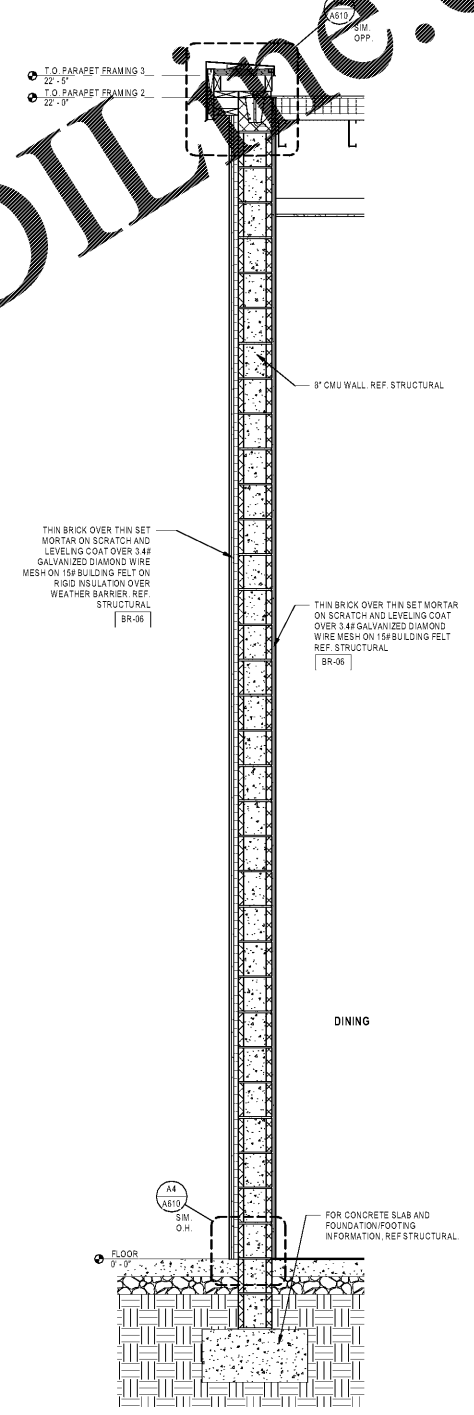

A3
A342
WALL SECTION AT DINING EXIT
3/4" x 1'-0"

Order Plans @

WWW.LDILLINE.COM



Mark S. Salopek, LLC
3638 West Galloway Drive
Richfield, OH 44286
330.572.2112 330.572.2102

BLOOMIN BRANDS
HIALEAH, FL - OUTBACK STEAKHOUSE
1751 W 48TH STREET
HIALEAH, FLORIDA 33012

SHEET ISSUE:
OUT TO PERMIT: 3/21/19

PRINCIPAL IN CHARGE: JC
PROJECT ARCHITECT: MS
DRAWN BY: TB

SHEET TITLE:
WALL SECTIONS

SHEET NO. PROJ. NO.
2018201.29

A342