

**GENERAL NOTES**

1. ALL WOOD PRODUCTS IN EXTERIOR WALL ENVELOPE SHALL BE PRESSURE-TREATED.
2. TREAT EXTERIOR WALLS WITH TERMITICIDE PRIOR TO CLOSING UP. REFERENCE SPECIFICATION SECTION 31-31-16.



**Mark S. Salopek, LLC**

3638 West Galloway Drive  
Richfield, OH 44286  
330.572.2112 330.572.2102

BLOOMIN BRANDS  
**HIALEAH, FL - OUTBACK STEAKHOUSE**  
1751 W 48TH STREET  
HIALEAH, FLORIDA 33012

SHEET ISSUE:  
OUT TO PERMIT: 3/21/19

PRINCIPAL IN CHARGE: JC  
PROJECT ARCHITECT: MS  
DRAWN BY: TB

SHEET TITLE:  
**WALL SECTIONS**

SHEET NO. PROJ. NO.  
A340 2018201.29

**A340**

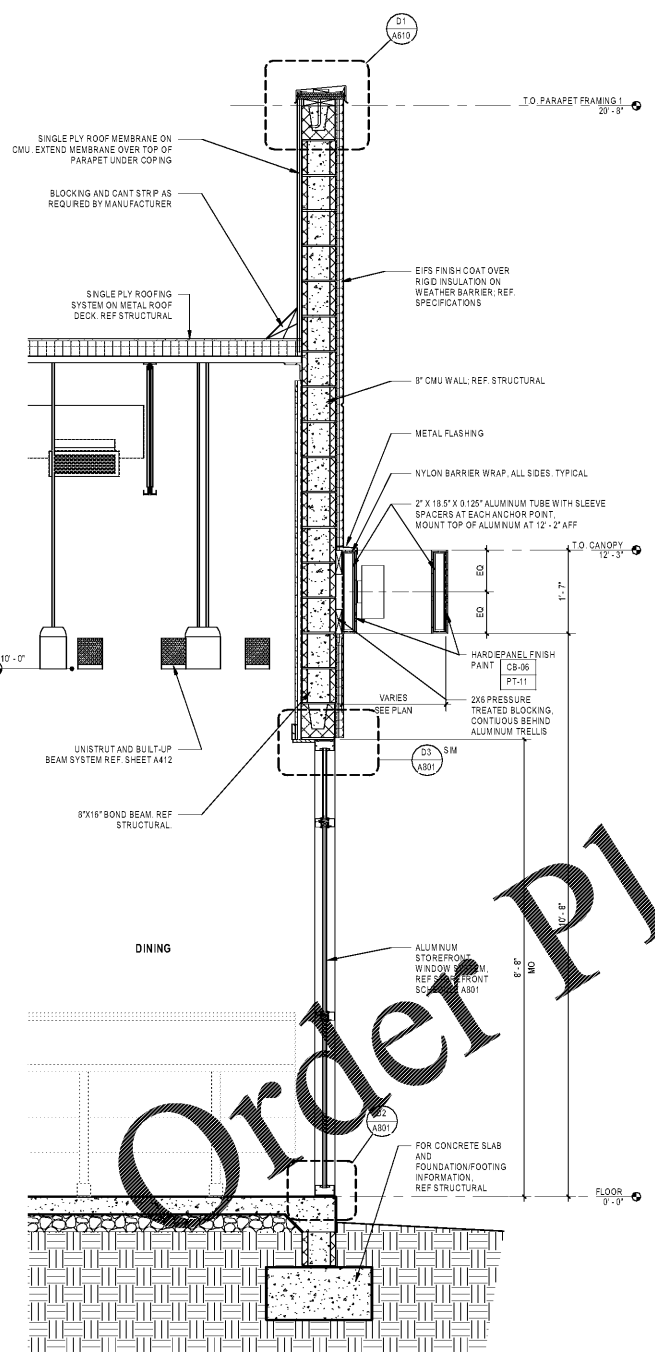

**A1 SECTION @ DINING WINDOWS**  
3/4" x 1'-0"

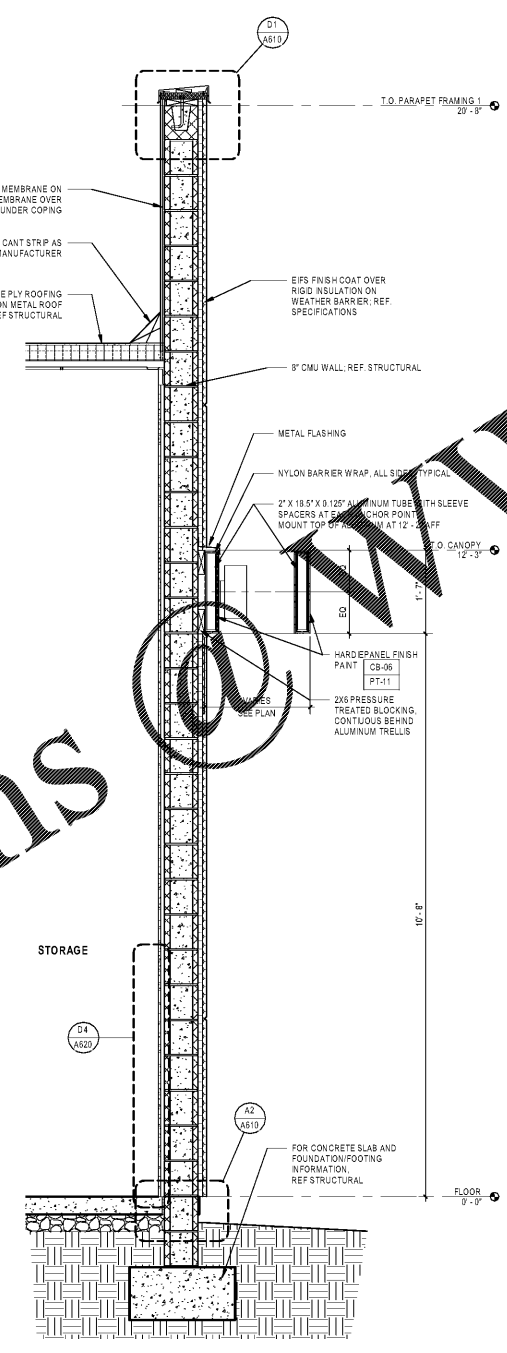

**A2 SECTION @ DINING**  
3/4" x 1'-0"

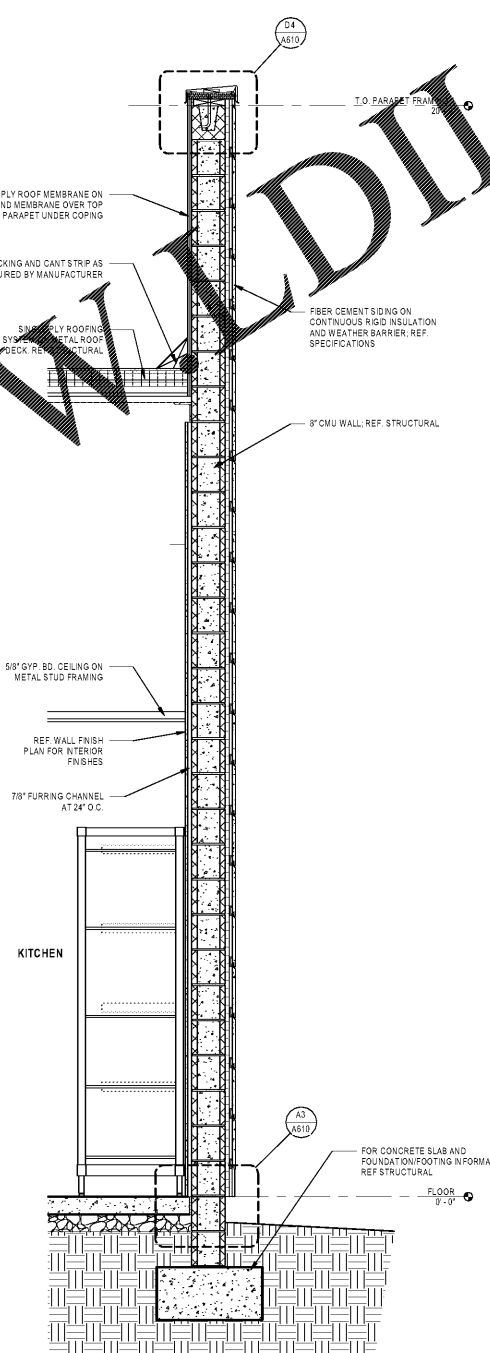

**A3 WALL SECTION AT OFFICE**  
3/4" x 1'-0"

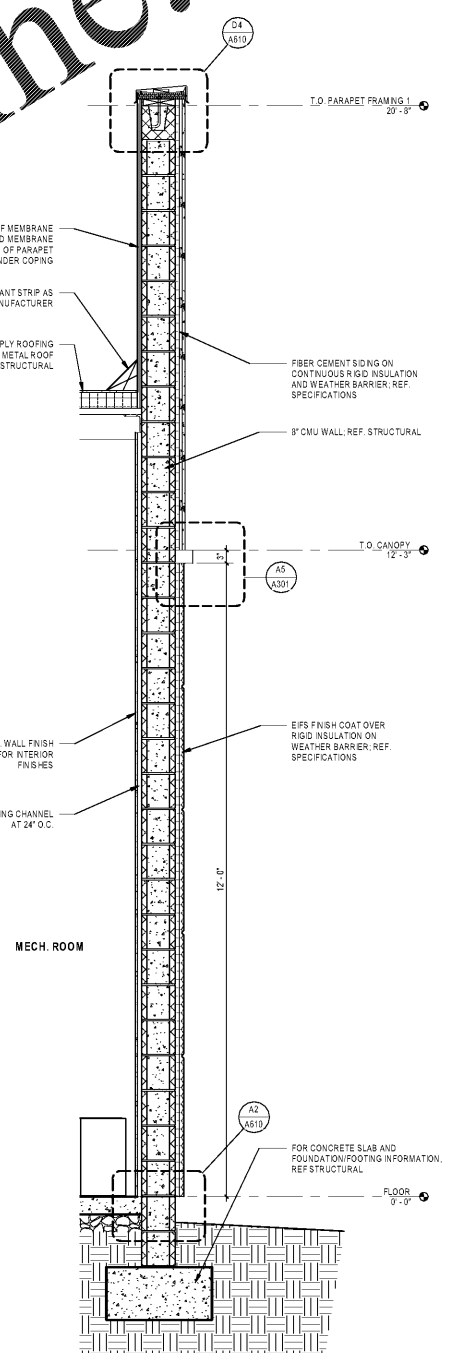

**A4 WALL SECTION @ MECHANICAL ROOM**  
3/4" x 1'-0"

Order Plans

WWW.DILine.com