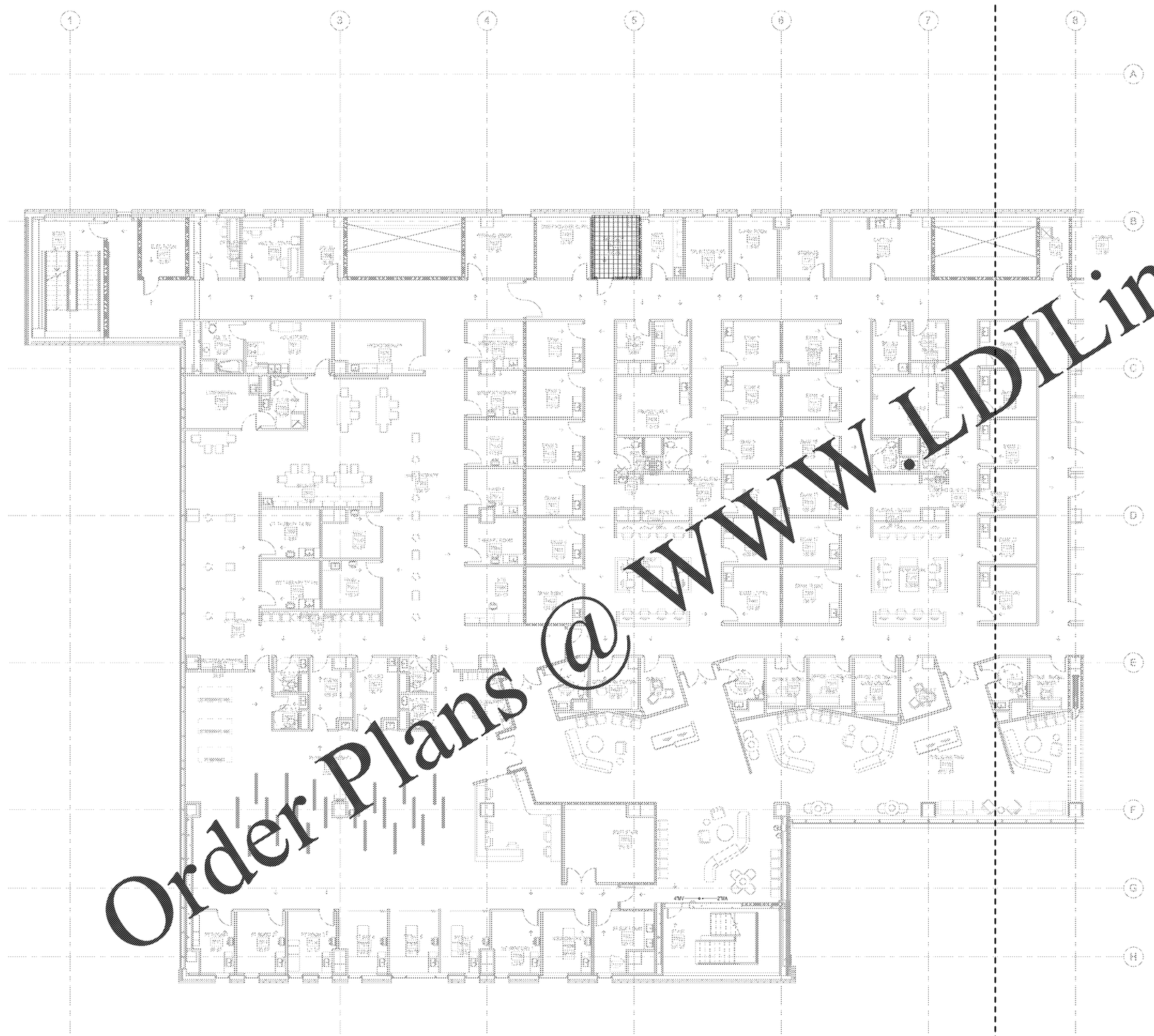

1 FLOOR PLAN - LEVEL 7 - WEST - MEDICAL GAS
1/8" = 1'-0"

PLUMBING NOTES - MEDICAL GAS (NEW)

1. ALL MEDICAL GAS PIPING INDICATED ON THIS DRAWING IS LOCATED ABOVE SLAB IN WALL CHASE, CEILING SPACE OR EXPOSED IN MECHANICAL ROOMS UNLESS NOTED OTHERWISE.
2. INSTALL LOCKABLE BALL VALVES ABOVE CEILING.
3. ALL MEDICAL GAS VALVE LOCKS SHALL BE KEYED ALIKE & TURNED OVER TO OWNER.
4. HATCHED AREAS (DIAGONAL) APPEARING ON PLANS INDICATE EXISTING TO REMAIN.
5. HATCHED AREAS (CROSSHATCH) APPEARING ON PLANS INDICATE THAT NO PLUMBING SERVICES SHALL BE INSTALLED IN, ENTER OR PASS THROUGH THIS ROOM THAT DOES NOT SERVE THE ROOM DIRECTLY IN ACCORDANCE WITH NFPA 99/FGI GUIDELINES.

PLUMBING KEYNOTES

Grady

Project
THE CENTER FOR ADVANCED SURGICAL SERVICES (CASS)
88 JESSE HILL DRIVE
ATLANTA, GA 30303

Prepared For
GRADY HEALTH SYSTEM
80 JESSE HILL DR. SE
ATLANTA, GA 30303

Hellmuth, Obata & Kassabaum, Inc.
191 Peachtree Street, NE, Suite 2250
Atlanta, GA 30303 USA
t +1 404 439 9000 f +1 404 439 9001

All reproduction & intellectual property rights reserved © 2019

In Association with

TLC ENGINEERING SOLUTIONS
©Copyright 2019
255 S. Orange Avenue
Suite 1600
Orlando, FL 32801
P 407.841.9050
COA PEF002660
www.tlc-engineers.com
TLC No.: 118548
SPRING, LISTEN, CREATE

Key Plan

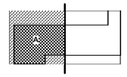

Professional Seals
Benjamin Roseborough, P.E.
Georgia License #PE036005

NOT FOR CONSTRUCTION

No.	Description	Date
1	DD - GMP	2019-07-03

Project No: 18.16013.00

Sheet Title
LEVEL 7 FLOOR PLAN - WEST - MEDICAL GAS

Original is 30 x 42. Do not scale contents of this drawing.

Sheet Number
P307A

Order Plans @ WWW.LDILine.com

C:\Revit Local\GRADY\CASS-TLC-PLUMB_adriana.rodriguez.rvt
7/1/2019 12:38:04 PM