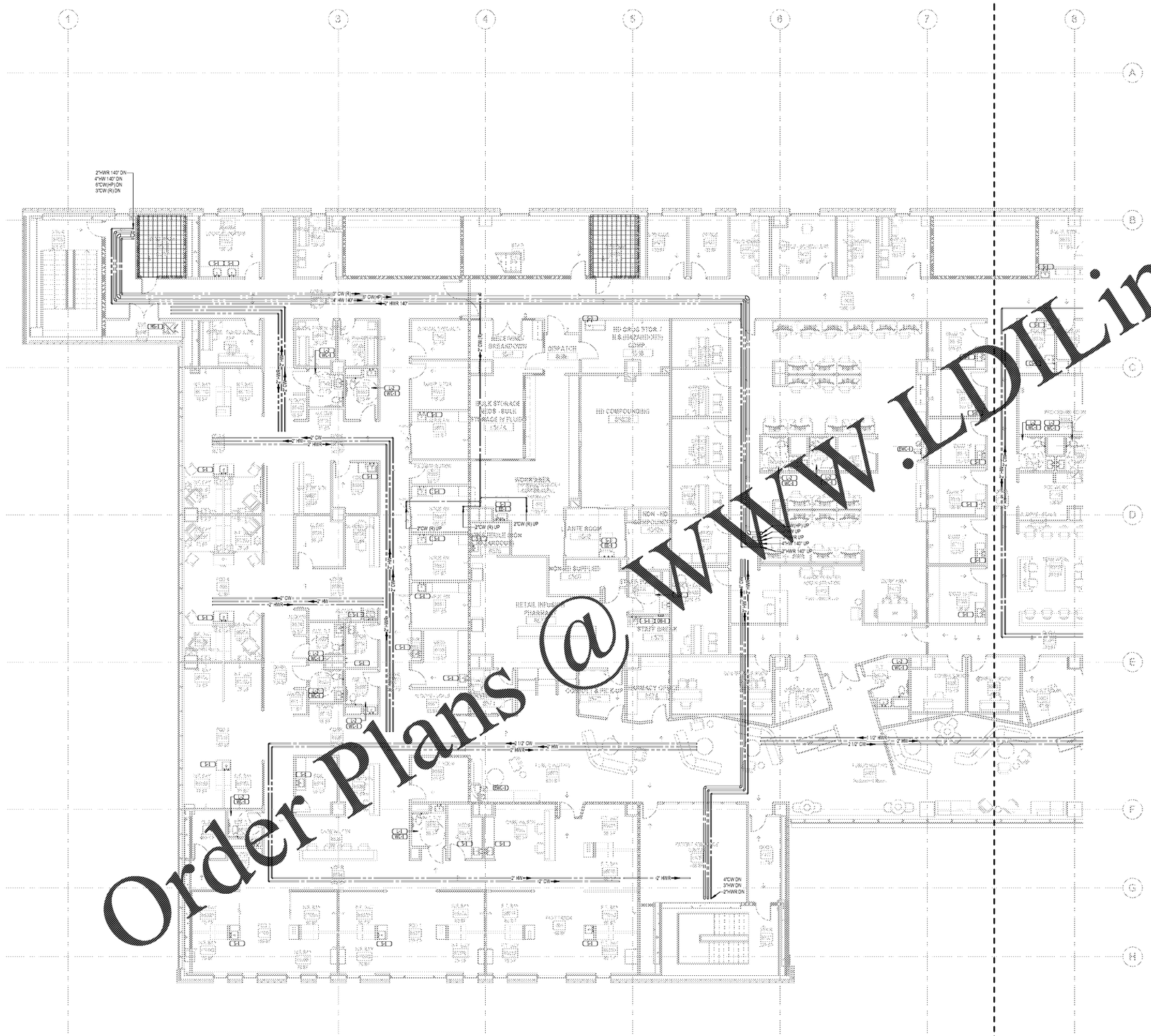

1 FLOOR PLAN - LEVEL 8 - WEST - PRESSURE
1/8" = 1'-0"

PLUMBING NOTES PRESSURE (NEW)

1. OFFSET ALL DOMESTIC WATER PIPING THROUGH THE CEILING SPACE OR WALL SPACES UNLESS NOTED OTHERWISE. PROVIDE SHUT OFF VALVE AND WATER HAMMER ARRESTORS AT EACH SUPPLY DROP TO PLUMBING FIXTURE OR GROUP OF FIXTURES.
2. PIPING IS SHOWN OFFSET FOR DRAWING CLARITY. COORDINATE WITH HVAC AND ELECTRICAL CONTRACTORS AND PROVIDE ADDITIONAL OFFSETS AS REQUIRED TO AVOID CONFLICTS WITH OTHER TRADES.
3. PROVIDE A CHECK VALVE AND BALANCING VALVE INSTALLED AT AN ACCESSIBLE LOCATION NEAR THE JUNCTION OF THE HOT WATER RETURN MAIN. PROVIDE A MANUAL AIR VENT FOR EACH SECTION OF HOT WATER RETURN AT THE HIGHEST POINT OF THE PIPE. BALANCE THE HOT WATER RETURN SYSTEM WITH THE INDICATED FLOWS NOTED AT EACH BALANCING VALVE.
4. PROVIDE WATER CONNECTION FOR ALL TRAP PRIMERS. ALL FLOOR DRAINS NOT RECEIVING A CONTINUOUS FLOW REQUIRE TRAP PRIMERS.
5. COORDINATE ALL PLUMBING CONNECTIONS WITH EQUIPMENT SUPPLIED. COORDINATE EQUIPMENT ACCESSORIES AND SERVICE AREA WITH EQUIPMENT VENDOR.
6. A CERTIFIED TEST AND BALANCING AGENCY SHALL PERFORM THE BA[illegible] ADJUSTMENTS TO THE HOT WATER SYSTEM.
7. COORDINATE LOCATIONS OF ALL VALVES ABOVE THE CEIL[illegible]RE THAT ALL VALVES ARE READILY ACCESSIBLE. PROVIDE ACCESS PANELS AS NE[illegible]D. COORDINATE WITH ALL OTHER TRADES.
8. PROVIDE ALL HARDWARE, VALVES AND FITTINGS FOR [illegible]PLETE INS[illegible]ATION OF THE PLUMBING EQUIPMENT.
9. SLEEVE OR WRAP ALL UNDERGRO[illegible] PIPING.
10. PROVIDE STOP VALVES UNDER [illegible] COUNTER O[illegible] THE WA[illegible] EACH PLUMBING EQUIPMENT CONNECTION.
11. HATCHED AREA[illegible] (APPLICABLE) IN [illegible] ON PLA[illegible] INDICATE EXISTING TO REMAIN.
12. HATCHED AREAS (CROSS HATCH) [illegible] ON PLA[illegible] INDICATE THAT NO PLUMBING SERVICES SHALL BE INSTALLED IN, ENTER OR PASS THROUGH THIS ROOM THAT DOES NOT SERVE THE ROOM DIRECTLY IN ACCORDANCE WITH NFPA [illegible] GUIDELINES.

PLUMBING KEYNOTES

Grady

Project
THE CENTER FOR ADVANCED SURGICAL SERVICES (CASS)
88 JESSE HILL DRIVE
ATLANTA, GA 30303

Prepared For
GRADY HEALTH SYSTEM
80 JESSE HILL DR. SE
ATLANTA, GA 30303

Hellmuth, Obata & Kassabaum, Inc.
191 Peachtree Street, NE, Suite 2250
Atlanta, GA 30303 USA
t +1 404 439 9000 f +1 404 439 9001

All reproduction & intellectual property rights reserved © 2019

In Association with

TLC ENGINEERING SOLUTIONS
©Copyright 2019
255 S. Orange Avenue
Suite 1600
Orlando, FL 32801
P 407.841.9050
COA PEF002660
www.tlcengineers.com
TLC No.:118548
THINK. LISTEN. CREATE.

Key Plan

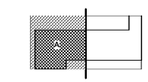

Professional Seals
Benjamin Roseborough, P.E.
Georgia License #PE036005

NOT FOR CONSTRUCTION

No.	Description	Date
1	DD - GMP	2019-07-03

Project No: 18.16013.00

Sheet Title
LEVEL 8 FLOOR PLAN - WEST - PRESSURE

Original is 30 x 42. Do not scale contents of this drawing.

Sheet Number
P208A

C:\Revit Local\GRADY\CASS-TLC-PLUMB_adriana.rodriguez.rvt

7/1/2019 12:36:07 PM

Order Plans @ WWW.LDILine.com