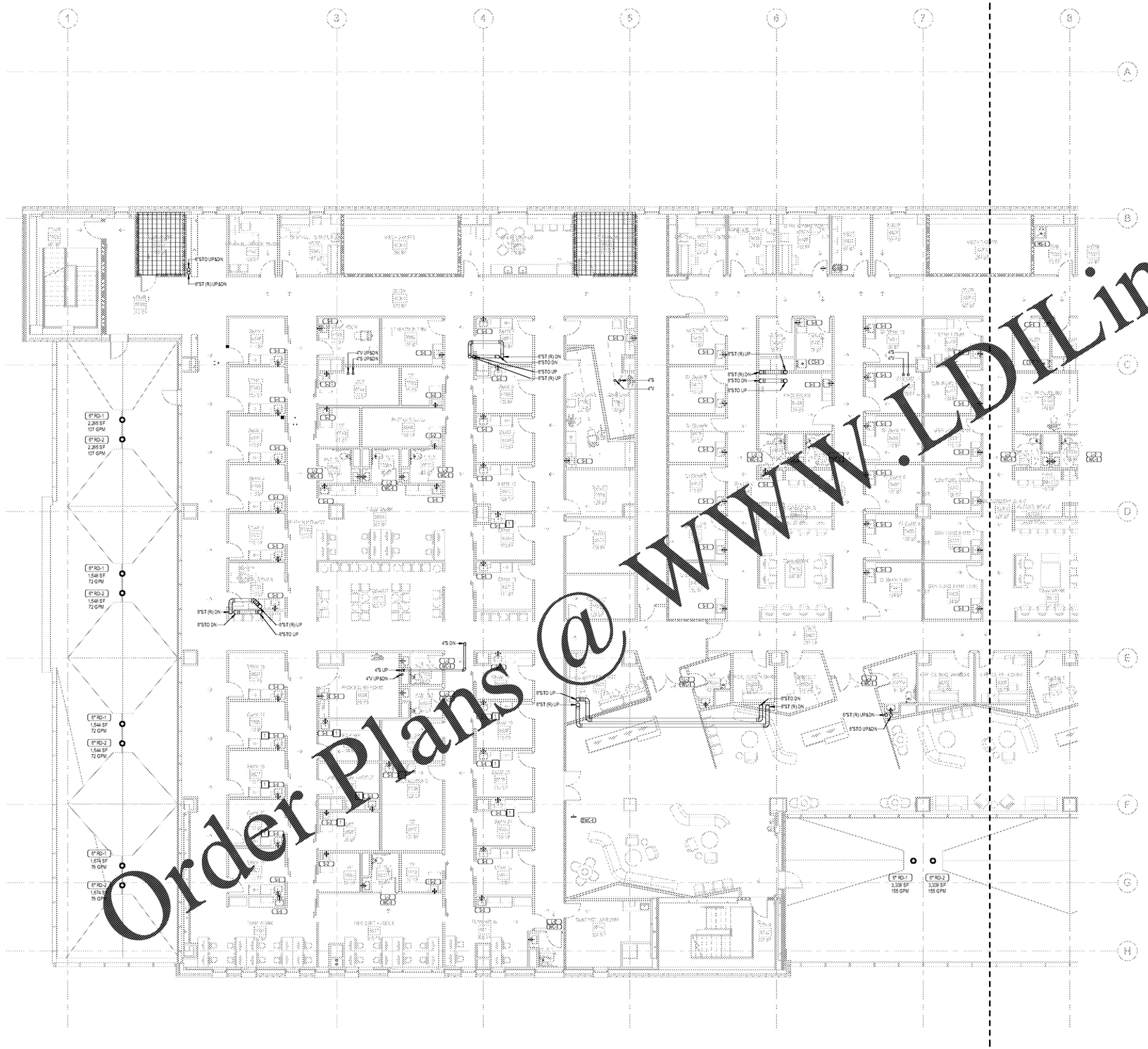

1 FLOOR PLAN - LEVEL 6 - WEST - GRAVITY
1/8" = 1'-0"

PLUMBING NOTES - GRAVITY (NEW)

1. ALL SANITARY PIPING INDICATED ON THIS DRAWING IS LOCATED BELOW SLAB OR IN WALL SPACE UNLESS OTHERWISE NOTED.
2. PIPING IS SHOWN OFFSET FOR CLARITY. COORDINATE WITH HVAC AND ELECTRICAL CONTRACTORS AND PROVIDE ADDITIONAL OFFSETS AS REQUIRED TO AVOID CONFLICKS WITH OTHER TRADES.
3. ALL SANITARY VENT (V) STORM (ST), AND STORM OVERFLOW (STO) AND CONDENSATE DRAIN PIPING INDICATED ON THIS DRAWING IS LOCATED ABOVE SLAB IN WALL CHASE, CEILING SPACE OR EXPOSED IN MECHANICAL ROOMS UNLESS NOTED OTHERWISE.
4. PROVIDE WALL CLEANOUTS AT THE BASE OF EACH SANITARY, STORM AND STORM OVERFLOW RISER. (CLEANOUTS NOT SHOWN IN ALL CASES FOR DRAWING CLARITY).
5. COORDINATE ALL PLUMBING CONNECTIONS WITH EQUIPMENT SUPPLIED. COORDINATE EQUIPMENT ACCESSORIES AND SERVICE AREA WITH EQUIPMENT VENDOR.
6. ALL INVERT ELEVATIONS SHOWN FROM TOP OF SLAB ON GRADE.
7. FOR LAYOUT AND SIZING OF SANITARY AND VENT PIPING SEE SANITARY RISER DIAGRAMS.
8. PROVIDE ALL HARDWARE, VALVES AND FITTINGS FOR A COMPLETE INSTALLATION OF THE PLUMBING EQUIPMENT.
9. COORDINATE ALL PIPING FLOOR PENETRATIONS WITH STRUCTURAL DRAWINGS. SLEEVE ALL BEAM PENETRATIONS.
10. COORDINATE FLOOR DRAIN AND FLOOR SINK LOCATIONS WITH EQUIPMENT PROVIDED.
11. HATCHED AREAS (DIAGONAL) APPEARING ON PLANS INDICATE EXISTING TO REMAIN.
12. HATCHED AREAS (CROSS HATCH) APPEARING ON PLANS INDICATE THAT NO PLUMBING SERVICES SHALL BE INSTALLED IN, ENTERING OR THROUGH THIS ROOM THAT DOES NOT SERVE THE ROOM DIRECTLY IN ACCORDANCE WITH NFPA 99/FGI GUIDELINES.

PLUMBING KEYNOTES

1	PROVIDE SEWAGE EJECTOR UNDER THE SINK TO PUMP SANITARY WASTE OVER SLAB (TYPICAL FOR ALL SINK OVER OPERATION ROOMS).

Order Plans @ WWW.LDILine.com

Grady

Project
THE CENTER FOR ADVANCED SURGICAL SERVICES (CASS)
88 JESSE HILL DRIVE
ATLANTA, GA 30303

Prepared For
GRADY HEALTH SYSTEM
80 JESSE HILL DR, SE
ATLANTA, GA 30303

Hellmuth, Obata & Kassabaum, Inc.
191 Peachtree Street, NE, Suite 2250
Atlanta, GA 30303 USA
t +1 404 439 9000 f +1 404 439 9001

All reproduction & intellectual property rights reserved © 2019

In Association with

TLC ENGINEERING SOLUTIONS
©Copyright 2019
255 S. Orange Avenue
Suite 1600
Orlando, FL 32801
P 407.841.9050
COA PEF002660
www.tlc-engineers.com
TLC No.: 118548
SPRING, LISTEN, TRAVIS

Key Plan

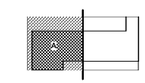

Professional Seals
Benjamin Roseborough, P.E.
Georgia License #PE036005

NOT FOR CONSTRUCTION

No.	Description	Date
1	DD - GMP	2019-07-03

Project No: 18.16013.00

Sheet Title
LEVEL 6 FLOOR PLAN - WEST - GRAVITY

Original is 30 x 42. Do not scale contents of this drawing.

Sheet Number
P106A

C:\Revit Local\GRADY\CASS-TLC-PLUMB_adriana.rodriguez.rvt
7/1/2019 11:31:34 AM