

**SYMBOLS**

AS	ANCHOR BOLT
ABV	ABOVE
AC	AIR CONDITIONING / AIR CONDITIONER
ACOUS	ACOUSTIC
ACG	ACROUSTIC CEILING TILE
AD	AREA DRAIN
ADJ	ADJACENT / ADJUSTABLE
AFC	ABOVE FINISH CEILING
AF	ABOVE FINISH FLOOR
AGGR	AGGREGATE
ALUM	ALUMINUM
ALT	ALTERNATE
AP	ACCESS PANEL
APPD	APPROVED
APPROX	APPROXIMATE
APT	APARTMENT
ARCH	ARCHITECT / ARCHITECTURAL
ASB	ASBESTOS
ASPH	ASPHALT
AV	AUDIO VISUAL

**G**

GA	GAGE / GAUGE
GALV	GALVANIZED
GB	GRAB BAR
GC	GENERAL CONTRACTOR
GEN	GENERAL
GFI	GROUND FAULT INTERRUPT
GFRIC	GLASS FIBER REINFORCED CONCRETE
GRCMU	GRAND FACED CONCRETE MASONRY UNIT
GL	GLAZING
GND	GROUND
GYP	GYPSONUM
GWB	GYPSONUM WALLBOARD

**H**

H	HEIGHT / HIGH
HS	HOLE SIZES
HSC	HOLLOW CORE
HSD	HARDBOARD
HDCP	HANDICAP / HANDICAPPED
HDO	HIGH DENSITY OVERLAY
HDR	HEADER
HDR	HARDWARE
HWD	HARDWOOD
HWT	HEIGHT
RA	RADIUS / RISE
RA	RETURN AIR
RB	RUBBER BASE
RD	ROOF DRAIN
REF	REFERENCE
REIN	REINFORCED
REQD	REQUIRED
RES	RESILIENT
REV	REVISION
RH	RIGHT HAND
RM	ROOM
RMV	REMOVE
RO	ROUGH OPENING
RO	RIGHT OF WAY
RWL	RAIN WATER LEADER

**P**

PC	PRE-CAST PERFORATED PLATE / PROPERTY LINE
PLAM	PLASTIC LAMINATE
PLAS	PLASTIC
PLBG	PLYWOOD
PLYWD	PLYWOOD
PNG	PANING
PROGLAN	PROGRESSIVE GLAZING
POS	POINT OF SALE
PR	PUR
PSF	POUNDS PER SQUARE FOOT
PSI	POUNDS PER SQUARE INCH
PT	PAINT / FINISH LINE TREATED
PVC	POLYVINYL CHLORIDE
PVMT	PAVEMENT
PWR	POWER

**Q**

QT	QUARRY TILE
QTY	QUANTITY

**R**

R	RADIUS / RISE
RA	RETURN AIR
RB	RUBBER BASE
RD	ROOF DRAIN
REF	REFERENCE
REIN	REINFORCED
REQD	REQUIRED
RES	RESILIENT
REV	REVISION
RH	RIGHT HAND
RM	ROOM
RMV	REMOVE
RO	ROUGH OPENING
RO	RIGHT OF WAY
RWL	RAIN WATER LEADER

**S**

SA	SOUTH
SA	SUPPLY AIR
SAN	SANITARY
SC	SOLID CORE / SEALED CONCRETE
SCHED	SCHEDULE
SD	SMOKE DETECTOR / STORM DRAIN
SECT	SECTION
SHTG	SHEATHING
SHR	SHOWER
SHT	SHEET
SHTG	SHEATHING
SH	SIMILAR
SLV	SHORT LEG VERTICAL
SPEC	SPECIFICATION
SR	SQUARE
SS	STAINLESS STEEL
SS	SERVICE SINK
STA	STATION
STD	STANDARD
STL	STEEL
STM	STEAM
STR	STORAGE
STRUC	STRUCTURAL
SUSP	SUSPENDED
SV	SHEET VINYL
SV	SQUARE YARD
SYM	SYMMETRICAL

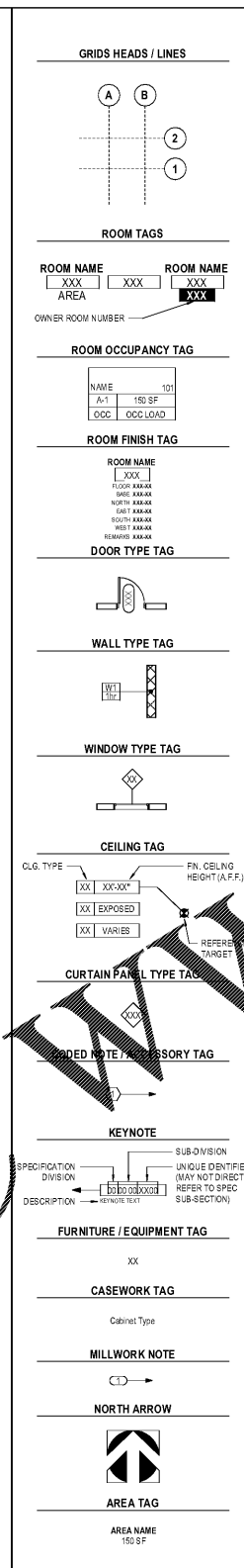
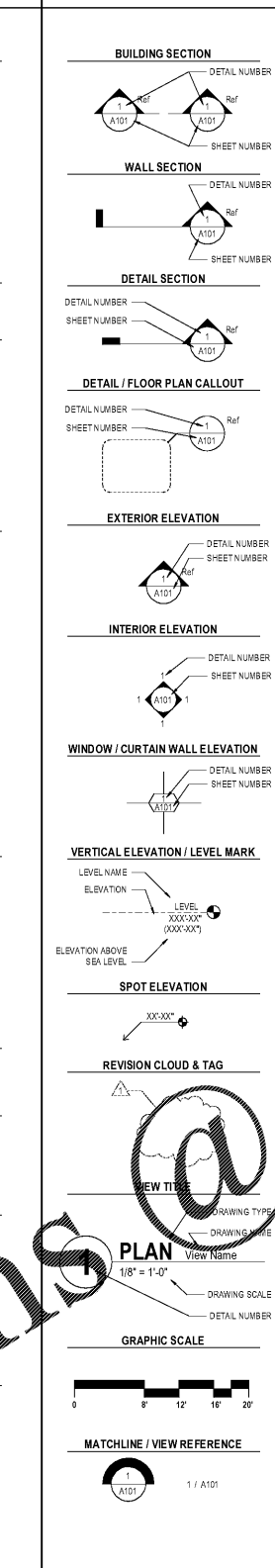

**OWNER:** GRADY HEALTH SYSTEM  
**OWNERS NAME:** MUKANG PEDERSON  
**OWNERS ADDRESS:** 80 JESSE HILL DR. SE, ATLANTA, GA., 30303  
**OWNERS PHONE:** 404-616-3210

**SITE ADDRESS:**

**BUILDING CODES:**  
 INTERNATIONAL BUILDING CODE: 2012  
 INTERNATIONAL MECHANICAL CODE: 2012  
 NATIONAL ELECTRIC CODE: 2012  
 INTERNATIONAL FUEL GAS CODE: 2012  
 INTERNATIONAL ENERGY CONSERVATION CODE: 2009  
 NFPA 101 LIFE SAFETY CODE: 2012  
 ADA STANDARDS FOR ACCESSIBLE DESIGN: 2010

**BUILDING DATA:**  
**CONSTRUCTION TYPE:** 1B  
**USE GROUP:** I-2

**ALLOWABLE HEIGHT:**  
**ACTUAL HEIGHT:**

**ALLOWABLE FLOOR AREA:** RETAIL PHARMACY: XXXX  
 SATELLITE SURGERY PHARMACY: XXXX  
 INFUSION PHARMACY: XXXX

**FIRE RESISTANCE RATINGS TABLE 602**  
 EXTERIOR WALLS: X HR  
 VERTICAL CIRCULATION: X HR  
 EXIT ACCESS CORRIDORS: X HR  
 STRUCTURE: X HR  
 FLOORS: X HR  
 ROOF: X HR

**GENERAL NOTES**

- THE CONTRACT DOCUMENTS CONSIST OF THE DRAWINGS AND PROJECT MANUAL. THESE DRAWINGS ARE SCHEMATIC IN NATURE. CONTRACTOR IS TO MAKE COMPLETE WORKING DRAWINGS.
- CONTRACTOR'S SCOPE OF WORK INCLUDES ALL DRAWINGS WITHIN THIS SET. COORDINATION OF ALL TRADES AND DRAWINGS AS REQUIRED.
- PRIOR TO COMMENCING ACTIVITIES, EACH CONTRACTOR AND MATERIAL SUPPLIER SHALL CAREFULLY STUDY AND COMPARE THE CONTRACT DOCUMENTS AND BECOME FULLY AWARE OF THE REQUIREMENTS. EACH CONTRACTOR AND MATERIAL SUPPLIER SHALL FIELD MEASUREMENTS AND VERIFY FIELD CONDITIONS AND SHALL CAREFULLY COMPARE SUCH MEASUREMENTS AND CONDITIONS WITH THE CONTRACT DOCUMENTS.
- IN THE EVENT OF INCONSISTENCIES WITHIN OR BETWEEN CONTRACT DOCUMENTS, EACH CONTRACTOR OR MATERIAL SUPPLIER SHALL PROVIDE THE BETTER QUALITY OR GREATER QUANTITY OF THE WORK, AND SHALL COMPLY WITH THE MORE STRICT REQUIREMENT. INCONSISTENCIES DISCOVERED SHALL BE IMMEDIATELY REPORTED TO THE ARCHITECT FOR WRITING.
- NO PLEASE OF IGNOREANCE RESULTING FROM FAILURE TO EXAMINE THE REQUIREMENTS OF THE CONTRACT DOCUMENTS OR THE CONDITIONS UNDER WHICH THE WORK IS TO BE PERFORMED WILL BE ACCEPTED AS AN EXCUSE FOR FAILURE OF COMMISSION. THE PART OF EACH CONTRACTOR AND MATERIAL SUPPLIER TO FULFILL IN EVERY RESPECT ALL REQUIREMENTS OF THE CONTRACT DOCUMENTS.
- THE ARCHITECT SHALL BE THE INTERPRETER OF THE REQUIREMENTS OF THE CONTRACT DOCUMENTS. THE ARCHITECT'S DECISIONS IN MATTERS RELATING TO ARTISTIC EFFECT WILL BE FINAL IF CONSISTENT WITH THE INTENT OF THE CONTRACT DOCUMENTS AND SUBJECT TO THE OWNER'S APPROVAL.
- BY COMMENCING ACTIVITIES, EACH CONTRACTOR AND MATERIAL SUPPLIER INDICATES ACCEPTANCE OF THE CONTRACT DOCUMENTS AND THE LOCAL CONDITIONS UNDER WHICH THE WORK IS TO BE PERFORMED AND ASSUMES APPROPRIATE RESPONSIBILITY FOR SUCH PERFORMANCE.
- THE WORK SHALL BE GOVERNED BY THE LAW OF THE PLACE WHERE THE PROJECT IS LOCATED. THE CONTRACTOR SHALL APPLY FOR NECESSARY INSPECTIONS ON BEHALF OF THIS PROJECT.
- THE CONTRACTOR SHALL BE SOLELY RESPONSIBLE FOR INITIATING, MAINTAINING, AND SUPERVISING HIS OWN SAFETY PROGRAM IN CONNECTION WITH THE WORK.
- THE CONTRACTOR WAIVES ALL RIGHTS AGAINST OTHER CONTRACTORS, THE OWNER, AND THE ARCHITECT FOR DAMAGES CAUSED BY FIRE OR OTHER PERILS TO THE EXTENT COVERED BY PROPERTY INSURANCE OBTAINED BY THE OWNER.
- ALL DIMENSIONS ARE TO BE COORDINATED IN FIELD WITH ALL ENGINEERING DRAWINGS AS WELL AS MANUFACTURER DRAWINGS AND OWNER FURNISHED EQUIPMENT.
- ALL TRAFFIC FLOW ABOUT PROJECT SITE IS TO BE MAINTAINED FOR SAFE ENTRANCE AND EGRESS ANY DISRUPTION OF TRAFFIC MUST BE SCHEDULED WITH THE LOCAL JURISDICTION 24 HOURS IN ADVANCE OF WORK TO BEGIN.
- FIELD VERIFY ALL UTILITIES PRIOR TO ANY WORK BEGINNING. ANY TAPS OR DISRUPTIONS OF SERVICES ARE TO BE SCHEDULED 3 DAYS IN ADVANCE OF WORK TO BEGIN. COMPLICATED SHUT DOWNS MAY REQUIRE ADDITIONAL NOTICE.
- CONTRACTOR IS RESPONSIBLE FOR PROTECTION OF ALL WORK DURING CONSTRUCTION. DESTRUCTION/DISRUPTION OF FINISHED WORK WILL REQUIRE CONTRACTOR TO REPAIR WORK TO ITS ORIGINAL CONDITION PER ARCHITECT'S APPROVAL.
- ALL DISCREPANCIES BETWEEN EXISTING CONDITIONS AND THOSE SHOWN WITHIN THIS SET ARE TO BE BROUGHT TO THE ATTENTION OF THE ARCHITECT FOR HIS/HER RESOLUTION.
- ALL CUTTING AND PATCHING SHALL BE DONE BY CRAFTSMEN SKILLED IN THE TYPE OF WORK INVOLVED. PERFORM CUTTING AND PATCHING WORK USING METHODS TO AVOID DAMAGE TO OTHER WORK, AND WHICH WILL PREPARE SURFACES TO RECEIVE PATCHING AND FINISHING IN ACCORDANCE WITH CONTRACT DOCUMENTS.
- ALL WALL ACCESSORIES ARE TO BE MOUNTED WITH PROPER ANCHORING AS SHOWN IN DETAILS ON A8 SHEETS.

**VOLUME 1**

SHEET NUMBER	SHEET NAME	Sheet Issue Date
PH001	GENERAL INFORMATION - PHARMACY	07/03/19
PH400	ENLARGED PLANS - GROUND - RETAIL PHARMACY	07/03/19
PH405	ENLARGED PLANS - LEVEL 5 - SATELLITE SURGERY PHARMACY	07/03/19
PH408	ENLARGED PLANS - LEVEL 5 - INFUSION PHARMACY	07/03/19
PH410	ENLARGED PLANS - PHARMACY EQUIPMENT	07/03/19
PH701	DOOR SCHEDULE, WINDOW SCHEDULE AND DETAILS - PHARMACY	07/03/19
PH800	MOUNTING HEIGHTS - PHARMACY	07/03/19
PH801	DETAILS - PHARMACY	07/03/19
PH810	ROOF DETAILS - PHARMACY	07/03/19
PH840	MISCELLANEOUS DETAILS - PHARMACY	07/03/19
PH850	FINISH LEGEND, SCHEDULES & ELEVATIONS - PHARMACY	07/03/19
PH910	INTERIOR ELEVATIONS AND DETAILS - INFUSION PHARMACY	07/03/19
PH911	INTERIOR ELEVATIONS AND DETAILS - INFUSION PHARMACY	07/03/19
PH913	INTERIOR ELEVATIONS AND DETAILS - SATELLITE PHARMACY	07/03/19
PH914	INTERIOR ELEVATIONS AND DETAILS - RETAIL PHARMACY	07/03/19
PH950	CASEWORK DETAILS - PHARMACY	07/03/19

**TYPE 1 - 1 5/8" METAL STUD WALL TYPES**

**TYPE 3 - 3 5/8" METAL STUD WALL TYPES**

TYPE	WIDTH	STUD WIDTH	GYP. BD. - 1 SIDE	GYP. BD. - 2 SIDES	TYPE "X" GYP. BD.	FIRE RATING	UL #	STC RATING	SOUND INSUL.	CODED NOTES	COMMENTS
1A	4'7 1/2"	3 5/8"	No	Yes	Yes	1 1/2 HR	ULF CABE	47	Yes	04	
3C	4'7 1/2"	3 5/8"	No	Yes	No	DRR		47	Yes	04	
3D2	4'7 1/2"	3 5/8"	No	Yes	No	DRR		47	Yes	04	
3K	4'1 1/4"	3 5/8"	Yes	No	No	DRR		No	02	05	

**NOT FOR CONSTRUCTION**

No.	Description	Date
1	ED - GMP	2019-07-03

Project No: 18534.01  
 Sheet Title: GENERAL INFORMATION - PHARMACY

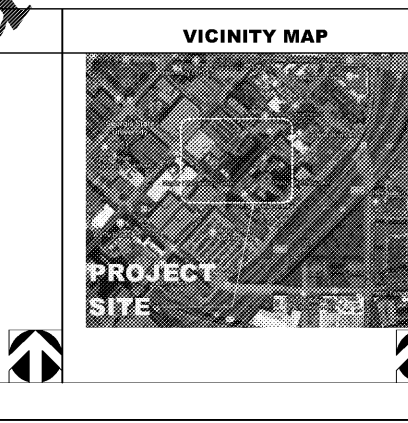
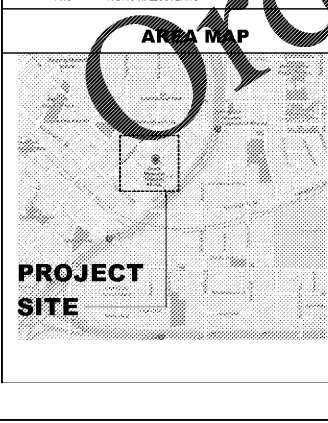

**MATERIALS LEGEND**

ALUMINUM	GRANULAR FILL
ACOUSTIC CEILING	GYPSONUM BOARD
BRICK	INSULATION - BATT
CONCRETE	INSULATION - RIGID
CONCRETE MASONRY	PLYWOOD
CONCRETE (SURFACE)	STEEL
EARTH	WOOD - ROUGH FRAMING
GLASS - LARGE SCALE	WOOD - ROUGH BLOCKING
GLASS - SMALL SCALE	WOOD - FINISHED

**Project**  
 CASS Pharmacies

88 Jesse Hill Drive  
 Atlanta, GA 30303

Prepared For  
 GRADY HEALTH SYSTEM

Helms: Obata & Kastbaum, Inc.  
 133 Peachtree Street, NE, Suite 4800  
 Atlanta, GA 30303 USA  
 T+1 404 439 9000 F+1 404 439 9001

Reproduction & intellectual property rights reserved © 2019  
 An Association with

Key Plan

Professional Seals

**NOT FOR CONSTRUCTION**

Project No: 18534.01  
 Sheet Title: GENERAL INFORMATION - PHARMACY

Original is 30 x 42. Do not scale contents of this drawing.  
 Sheet Number: PH001