

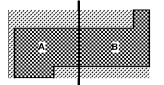

Robertson & Kaszabum, Inc.
133 Peachtree Street, NE, Suite 4800
Atlanta, GA 30303 USA
T+1 404 439 9000 F+1 404 439 9001

All reproduction & intellectual property rights reserved © 2019
An Association with

Key Plan



Professional Seals

**NOT FOR
CONSTRUCTION**

No.	Description	Date
1	ED - GMP	2019.07.03

Project No: 18.16013.00
Sheet Title
CASEWORK - TYPICAL

Original is 20 x 42. Do not scale contents of this drawing.
Sheet Number

GENERAL CASEWORK NOTES

A. GENERAL NOTES:

- UNLESS OTHERWISE NOTED, ALL CASEWORK SHALL BE FINISHED WITH PLASTIC LAMINATE.
- UNLESS OTHERWISE NOTED, ALL CASEWORK SHALL BE CONSTRUCTED TO AIA PREMIUM CABINET SPECIFICATIONS.
- ALL CASEWORK SHALL HAVE FILLERS SCRIBED TO THE ADJACENT WALLS AND TO THE INSIDE CORNERS UNLESS OTHERWISE NOTED.
- UNLESS OTHERWISE NOTED, ALL COUNTERTOPS, BACKSPASHES, SHELVES, DRAWERS, UNDER COUNTER PLAIN BRACKETS AND DOORS SHALL HAVE PVC EDGING.
- ALL COUNTERTOPS THAT DO NOT HAVE A BACKSPASH SHALL BE SCRIBED TO THE ADJACENT WALL.
- ALL SHELVES WITHIN WALL AND BASE CABINETS ARE TO BE ADJUSTABLE WITH PVC EDGING FRONT AND BACK.
- REFER TO FINISH SCHEDULE AND INTERIOR ELEVATIONS FOR FINISH LAMINATE AND OTHER MATERIAL FINISH SELECTIONS.
- WHERE UNDERCABINET LIGHTS ARE INDICATED, UNDERCABINET LIGHTS ARE TO BE INSTALLED AS SHOWN. WHERE UNDERCABINET LIGHTS ARE NOT INDICATED, UNDERCABINET LIGHTS ARE NOT TO BE INSTALLED. WHERE REQUIRED, CABINET HEIGHT WITH VALANCE SHALL BE AS SHOWN ON THE DRAWINGS.
- ALL MILLWORK EDGES TO BE BASE.
- OUTSIDE CORNERS OF COUNTERTOPS SHALL BE BEADED WITH A 1" RADIUS.
- ALL SMOOTH SURFACE MILLWORK COUNTERTOPS SHALL HAVE EDGES CHAMFERED 1/8".
- SUPPLY AND INSTALL UNDERCOUNTERS WITH METAL BRACKETS UNLESS NOTED OTHERWISE. MAXIMUM UNSUPPORTED DISTANCE FOR 3/4" SUBSTRATE IS 3'-0", FOR 1" SUBSTRATE IS 4'-0".
- LOCATE AND VERIFY ALL GROMMET LOCATIONS WITH OWNER.
- CONTRACTOR TO PROVIDE SEALANT BETWEEN 80 D SURFACE COUNTER AND BACKSPASH, TYP.
- ALL MILLWORK TO BE LOCKABLE.
- UNLESS OTHERWISE NOTED, ALL UPPER AND LOWER MILLWORK TOTAL WIDTH TO ALIGN.
- SEAMS TO BE MINIMIZED, WHERE NECESSARY, SEAMS ARE TO BE CLEAN, INCONSPICUOUS AND ALIGNED WITH NEARBY EDGES OR REVEALS.
- END SPACER PANS IN UPPER AND LOWER MILLWORK TO BE EQUAL ON BOTH ENDS AND RECEIVE A FASCIA PANEL.
- RUN WOOD GAIN IN VERTICAL DIRECTION FOR ALL PLAM UNLESS OTHERWISE NOTED.
- ALL COUNTERTOPS WITH SINKS AND TRANSACTION TOPS SHALL BE SOLID SURFACE. ALL OTHER COUNTERTOPS SHALL BE PLAM. REFER TO FINISH SCHEDULE AND SPECIFICATIONS.
- REFER TO AMS SERIES FOR TYPICAL MOUNTING HEIGHTS AND CONVENTION.
- REFER TO ENLARGED PLANS AND ELEVATIONS FOR MOUNTING AND CASEWORK LOCATIONS.

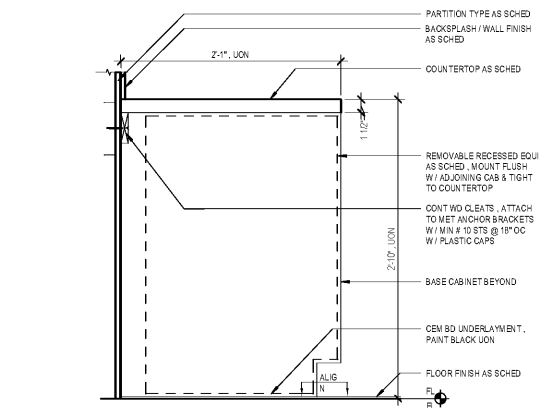

8 BASE CAB-RECESSED EQUIP DET
1 1/2" = 1'-0"

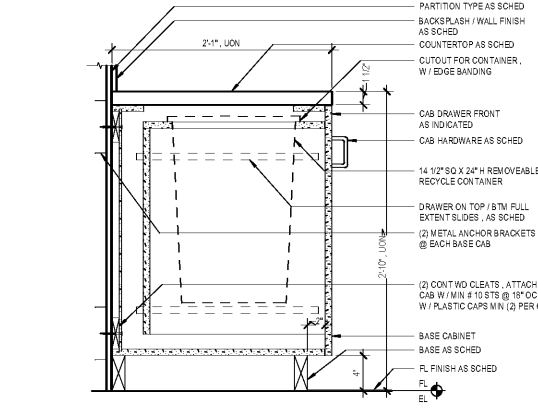

4 BASE CABINET - RECYCLE DRAWER DET
1 1/2" = 1'-0"

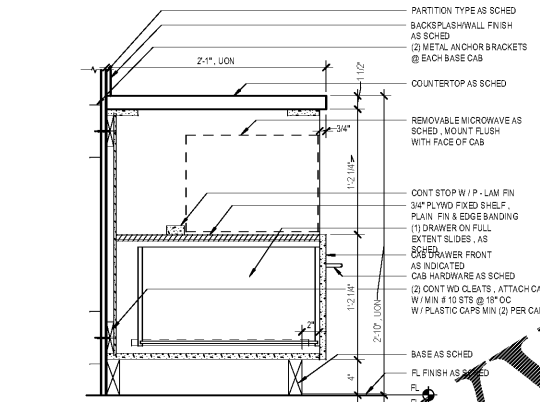

7 BASE CABINET W/ MICROWAVE DET
1 1/2" = 1'-0"

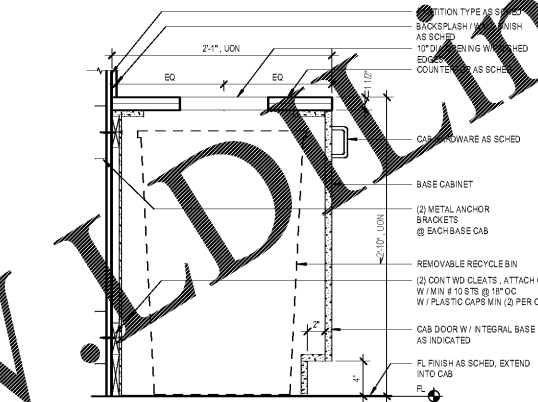

3 BASE CABINET - TRASH DET
1 1/2" = 1'-0"

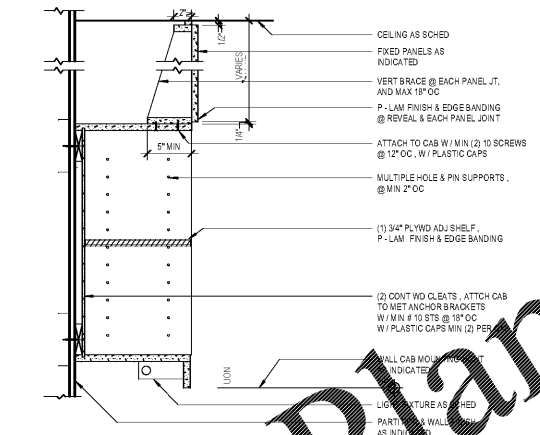

10 WALL SHELVES, SOFFIT PANEL - W00
1 1/2" = 1'-0"

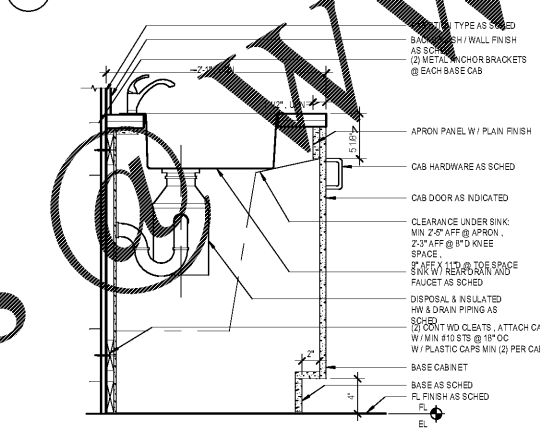

6 BASE CABINET W / ACCESSIBLE SINK DET - BS21, BS22
1 1/2" = 1'-0"

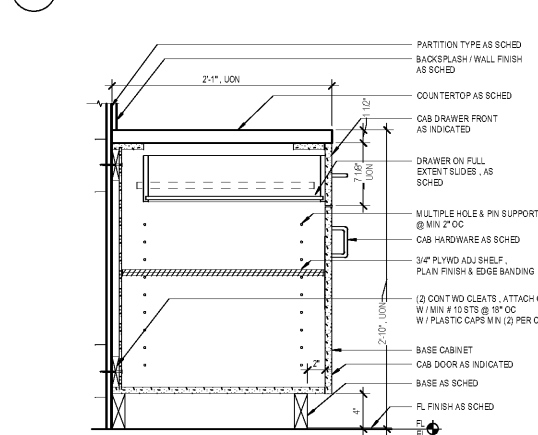

2 BASE CABINET W / DRAWER DET - B12, B22
1 1/2" = 1'-0"

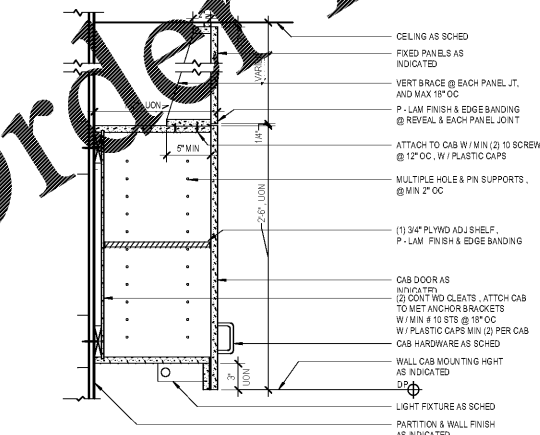

9 WALL CABINET, SOFFIT PANEL - W01, W02
1 1/2" = 1'-0"

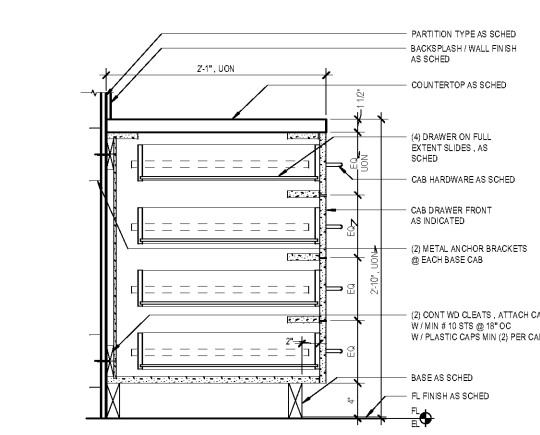

5 BASE CABINET W / DRAWERS DET - B44, B46
1 1/2" = 1'-0"

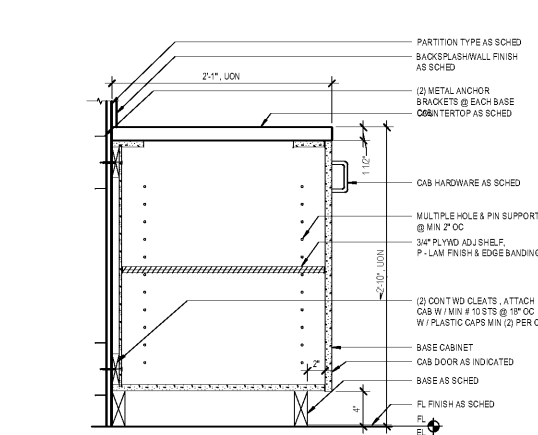

1 BASE CABINET DET - B21
1 1/2" = 1'-0"

Order Plans

WWW.LDILLINE.COM