

**8** INFUSION BAY - PATIENT TALL STORAGE CABINET W/ COAT ROD  
1 1/2" = 1'-0"

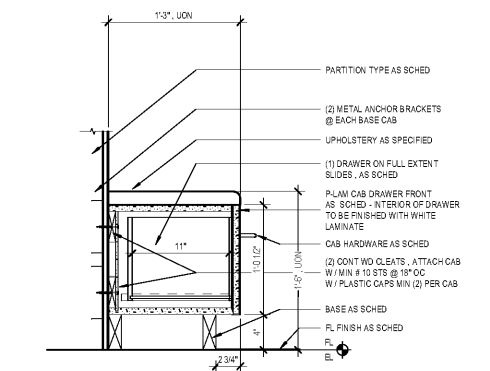

**6** TYPICAL INFUSION BENCH  
1 1/2" = 1'-0"

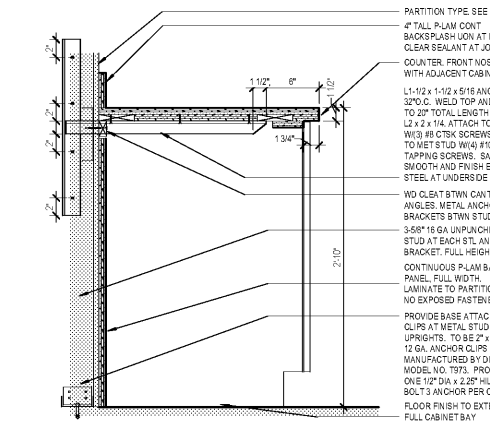

**5** CANTILEVER COUNTER  
1 1/2" = 1'-0"

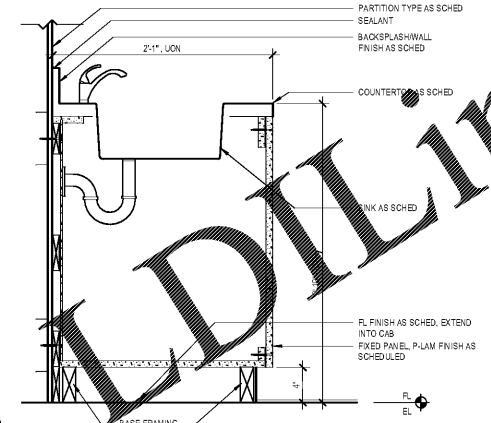

**2** CLINICAL BASE CABINET W/ SINK  
1 1/2" = 1'-0"

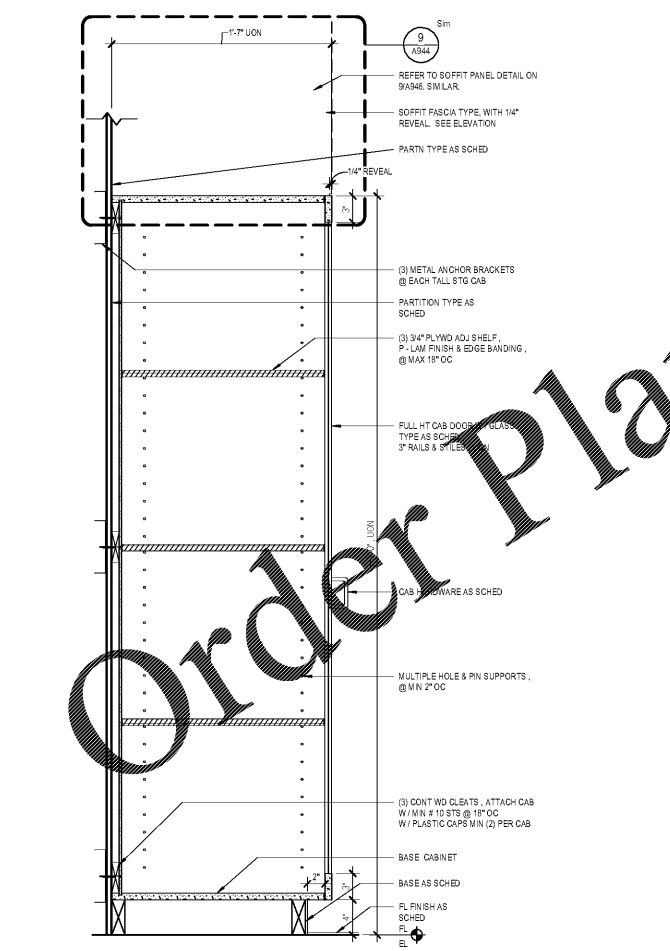

**7** IMAGING CASEWORK W/ GLAZING  
1 1/2" = 1'-0"

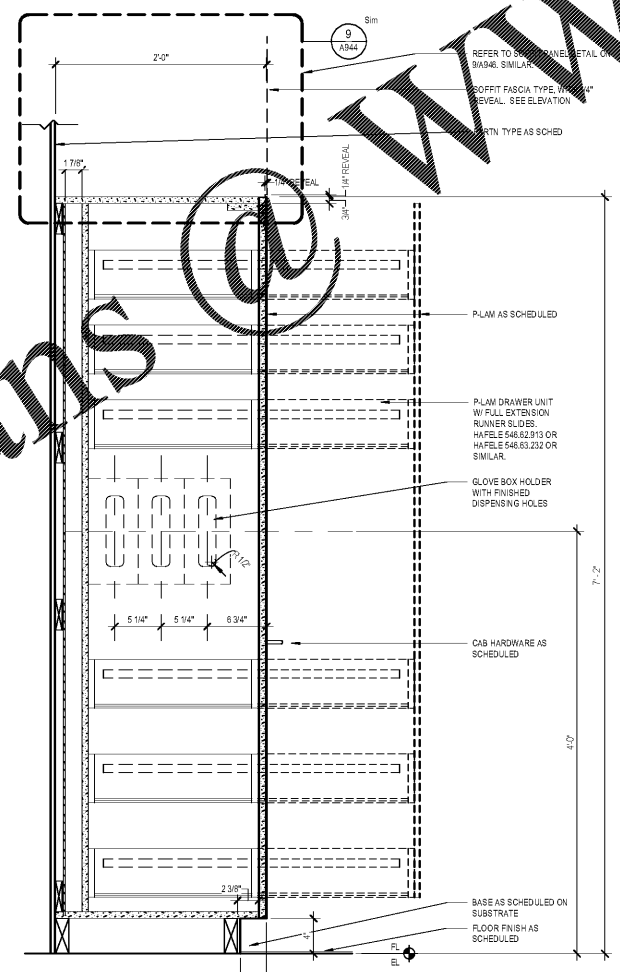

**4** CLINICAL CASEWORK PANTRY W/ GLOVE BOX  
1 1/2" = 1'-0"

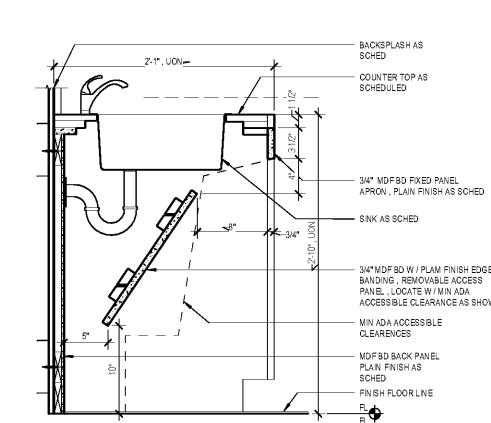

**2** CLINICAL SINK ADA  
1 1/2" = 1'-0"

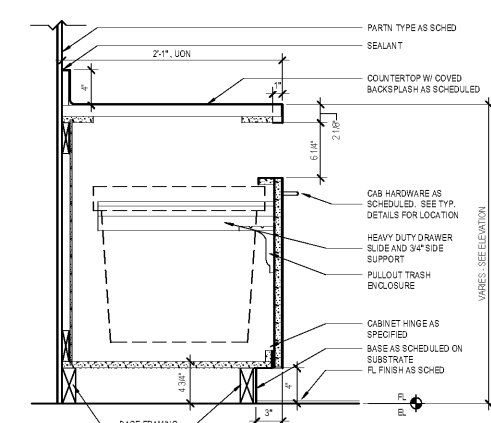

**1** CLINICAL TRASH DRAWER  
1 1/2" = 1'-0"

**GENERAL CASEWORK NOTES**

- A. GENERAL NOTES:**
- UNLESS OTHERWISE NOTED, ALL CASEWORK SHALL BE FINISHED WITH PLASTIC LAMINATE.
  - UNLESS OTHERWISE NOTED, ALL CASEWORK SHALL BE CONSTRUCTED TO AHI PREMIUM CABINET SPECIFICATIONS.
  - ALL CASEWORK SHALL HAVE FILLERS SCRUBED TO THE ADJACENT WALLS AND TO THE INSIDE CORNERS UNLESS OTHERWISE NOTED.
  - UNLESS OTHERWISE NOTED, ALL COUNTER TOPS, BACKSPLASHES, SHELVES, DRAWERS, UNDER COUNTER P-LAM BRACKETS AND DOORS SHALL HAVE PVC EDGING.
  - ALL COUNTERTOPS THAT DO NOT HAVE A BACKSPLASH SHALL BE SCRUBED TO THE ADJACENT WALL.
  - ALL SHELVES WITHIN WALL AND BASE CABINETS ARE TO BE ADJUSTABLE WITH PVC EDGING FRONT AND BACK.
  - REFER TO FINISH SCHEDULE AND INTERIOR ELEVATIONS FOR FINISH LAMINATE AND OTHER MATERIAL FINISH SELECTIONS.
  - WHERE UNDERCABINET LIGHTS ARE INDICATED, PROVIDE CABINET LIGHTS. A WARNING DO NOT INCREASE CABINET HEIGHT WHERE LIGHTS ARE REQUIRED. CABINET HEIGHT WITH VALUING SHALL BE AS SHOWN ON THE DRAWINGS.
  - ALL MILLWORK EDGES TO BE EASED.
  - OUTSIDE CORNERS OF COUNTERTOPS SHALL BE ROUNDED WITH A 1" RADIUS.
  - ALL SOLID SURFACE COUNTERTOPS SHALL HAVE EDGES CHAMFERED 15°.
  - CONFIRTE AND VERIFY ALL GROMMET LOCATIONS WITH OWNER.
  - CONTRACTOR TO PROVIDE SEALANT BETWEEN SOD SURFACE COUNTER AND BACKSPLASH, TYP.
  - ALL MILLWORK TO BE LOCKABLE.
  - UNLESS OTHERWISE NOTED, ALL UPPER AND LOWER MILLWORK TO TOTAL WIDTH TO ALIGN.
  - SEAMS TO BE MINIMIZED; WHERE NECESSARY, SEAMS ARE TO BE CLEAN, UNOBSERVABLE AND ALIGNED WITH NEARBY EDGES OR REVEALS.
  - END SPACER PANELS IN UPPER AND LOWER MILLWORK TO BE EQUAL ON BOTH ENDS AND RECEIVE A FASCIA PANEL.
  - RUN WOOD GAIN IN VERTICAL DIRECTION FOR ALL P-LAM UNLESS OTHERWISE NOTED.
  - ALL COUNTERTOPS WITH SINKS AND TRANSACTION TOPS SHALL BE SOLID SURFACE. ALL OTHER COUNTER TOPS SHALL BE P-LAM. REFER TO FINISH SCHEDULE AND SPECIFICATIONS.
  - REFER TO A&D SERIES FOR TYPICAL MOUNTING HEIGHTS AND CONVENTION.
  - REFER TO ENLARGED PLANS AND ELEVATIONS FOR MOUNTING AND CASEWORK LOCATIONS.



Project  
**THE CENTER FOR  
ADVANCED SURGICAL  
SERVICES (CASS)**  
80 GILMER STREET SE  
ATLANTA, GA 30303

Prepared For  
**GRADY HEALTH SYSTEM**  
80 JESSE HILL DR. SE  
ATLANTA, GA 30303



Helmut Obata & Kastbaum, Inc.  
133 Peachtree Street, NE, Suite 4800  
Atlanta, GA 30303 USA  
+1 404 439 9000 F+1 404 439 9001

All reproduction & intellectual property rights reserved © 2019  
An Association with

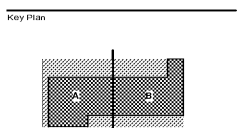

Professional Seals

**NOT FOR  
CONSTRUCTION**

No.	Description	Date
1	DC - GMP	2019-07-03

Project No: 18.16013.00  
Sheet Title  
**CLINICAL CASEWORK**

Original is 20 x 43. Do not scale contents of this drawing  
Sheet Number

**A941**