

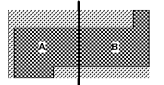

Key Plan



Professional Seal

**NOT FOR
 CONSTRUCTION**

No.	Description	Date
1	DD - GMP	2019-07-03

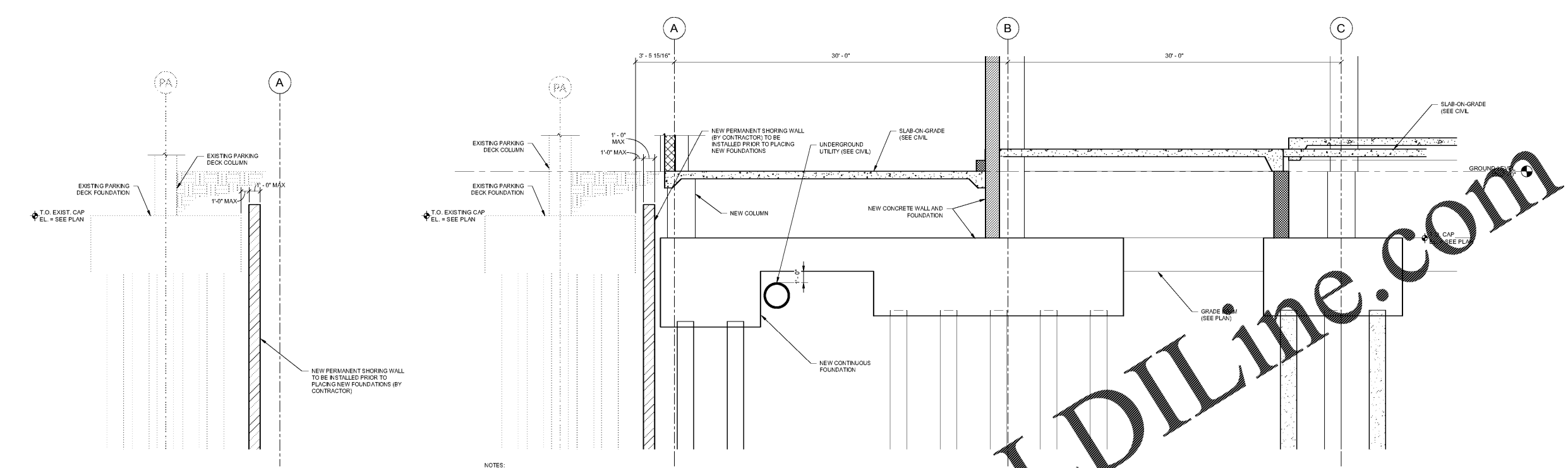

- NOTES:
- UNCOVER AND MEASURE THE DIMENSIONS OF THE EXISTING FOUNDATIONS AT SEVERAL LOCATIONS. ADJUSTMENTS TO THE NEW SHORING SYSTEM MAY BE NECESSARY DEPENDING UPON THE FINDINGS.
 - MEASURE AND MONITOR FREQUENTLY AND ACCURATELY ANY VERTICAL MOVEMENT, AS WELL AS LATERAL MOVEMENT OF THE EXISTING PILE CAPS. MEASUREMENTS SHOULD START BEFORE SHORING IS INSTALLED AND CONTINUE PAST INSTALLATION OF THE PERMANENT COMPONENTS OF THE NEW BUILDING.

1 SECTION AT PERMANENT SHORING WALL NEAR EXISTING PILE CAP (DEMO, WALL INSTALLATION)
 1/4" = 1'-0"

2 SECTION AT PERMANENT SHORING WALL NEAR EXISTING PILE CAP (NEW) @ GRID LINE 2
 1/4" = 1'-0"

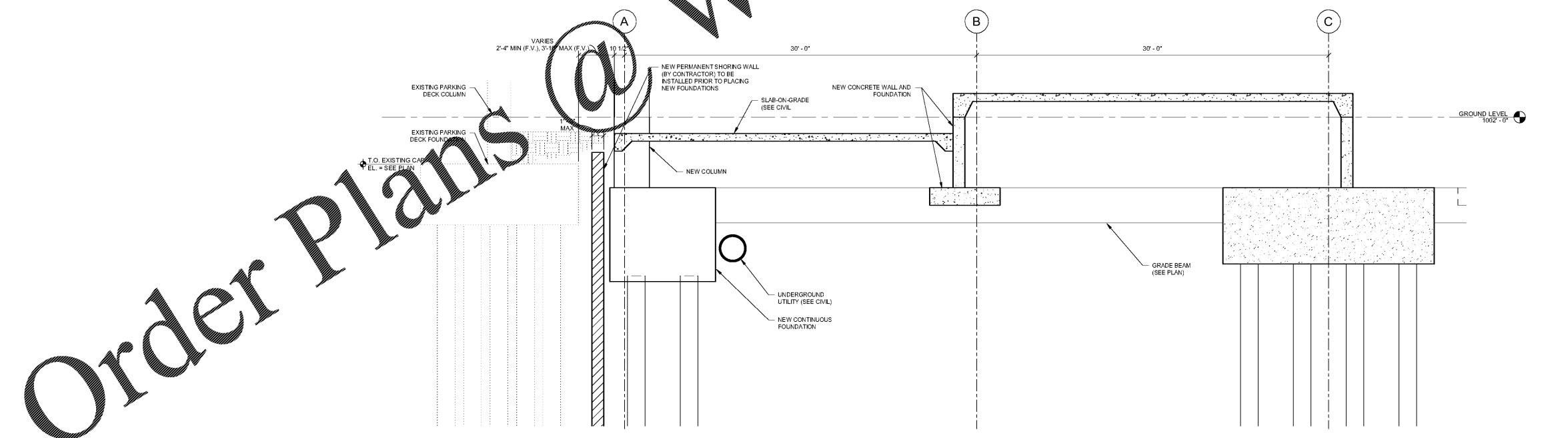

- NOTES:
- UNCOVER AND MEASURE THE DIMENSIONS OF THE EXISTING FOUNDATIONS AT SEVERAL LOCATIONS. ADJUSTMENTS TO THE NEW SHORING SYSTEM MAY BE NECESSARY DEPENDING UPON THE FINDINGS.
 - MEASURE AND MONITOR FREQUENTLY AND ACCURATELY ANY VERTICAL MOVEMENT, AS WELL AS LATERAL MOVEMENT OF THE EXISTING PILE CAPS. MEASUREMENTS SHOULD START BEFORE SHORING IS INSTALLED AND CONTINUE PAST INSTALLATION OF THE PERMANENT COMPONENTS OF THE NEW BUILDING.

3 SECTION THROUGH NEW CONTINUOUS CAP (NEW) @ GRID LINE 4
 1/4" = 1'-0"

Order Plans @

WWW.LDILINE.COM