



Geary Engineering
 5502 Walsh Lane Suite 102
 Rogers, AR. 72758
 Phone: (479) 464-8006
 E-mail: tgeary@gearyeng.com
 Web: www.gearyeng.com

THESE DRAWINGS ARE PRELIMINARY IN NATURE AND INTENDED FOR REVIEW AND PERMITTING. DRAWINGS ARE NOT TO BE USED FOR CONSTRUCTION WITHOUT ARCHITECT'S AND ENGINEER'S SIGNATURE AND THEIR DATE OF ISSUE FOR CONSTRUCTION.



9726 E. 42nd St. SUITE 153
 TULSA, OK 74146
 918.640.6800
 JHNSANFORD@AOL.COM

Copyright 2019 John Sanford

JOHN SANFORD,
 AIA, NCARB
 TN LICENSE #106056

NOT VALID FOR CONSTRUCTION UNLESS SIGNED IN THIS BLOCK

WWW.LDILine.com

NOTE:
 VERIFY OUTLET DISTANCES AS PER 210.60 OF THE N.E.C.

NOTE:
 NUMBER OF CIRCUITS LISTED FOR EACH GUEST ROOM DOES NOT INCLUDE 2-POLE PTAC UNITS

NOTE:
 SEE THE ARCHITECTURAL GUEST ROOM SHEETS FOR DIMENSIONS AND ANY ADDITIONAL INFORMATION.

NOTE:
 COMBO SMOKE/CARBON MONOXIDE DETECTORS REQUIRED IN GUEST ROOMS ON FIRST FLOOR. USE SMOKE DETECTORS IN UPPER FLOOR GUEST ROOMS.

HANDICAPPED ACCESSIBLE GUEST ROOMS
 1. TELEPHONE RECEIVER TO BE CAPABLE OF BEING USED WITH HEARING AIDS THAT CONTAIN PHONE PICKUP FEATURE.
 2. PHONE TO BE EQUIPPED WITH AMPLIFYING CAPABILITIES.
 3. LIGHT SWITCHES TO BE MOUNTED AT 48" A.F.F.
 4. PROVIDE STROBE LIGHTS WITH BATTERY BACKUP IN ALL HANDICAPPED AND HEARING IMPAIRED GUEST ROOMS WHERE REQUIRED. (TO BE FURNISHED AND INSTALLED BY ELECTRICIAN)
 5. SMOKE DETECTORS PROVIDED AND INSTALLED BY THE ELECTRICAL CONTRACTOR.

Order Plans

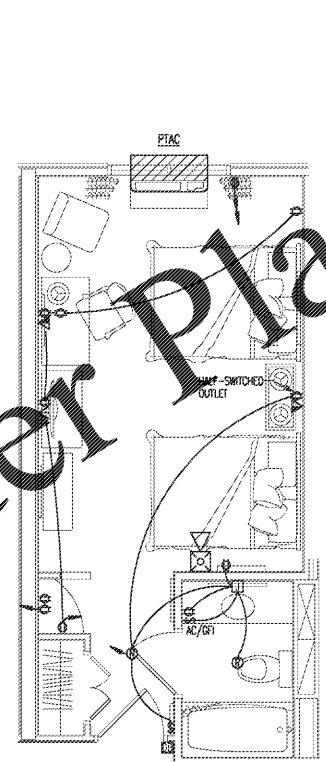

5 Typical Double Queen
 1/4"=1'-0"

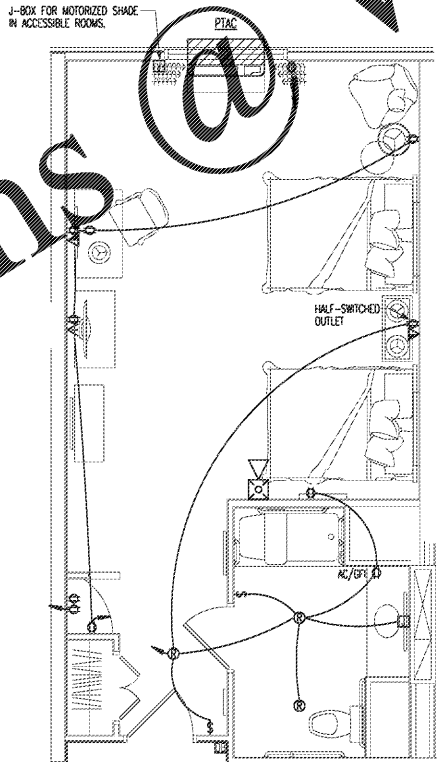

4 Typical Accessible Double Queen
 1/4"=1'-0"

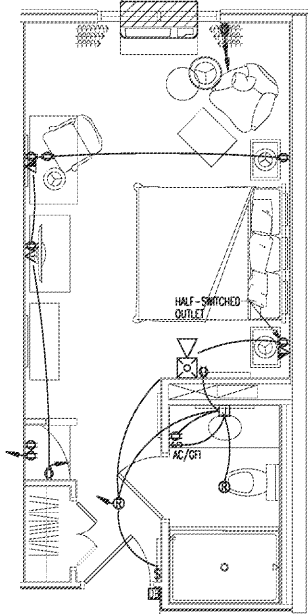

3 Typical King
 1/4"=1'-0"

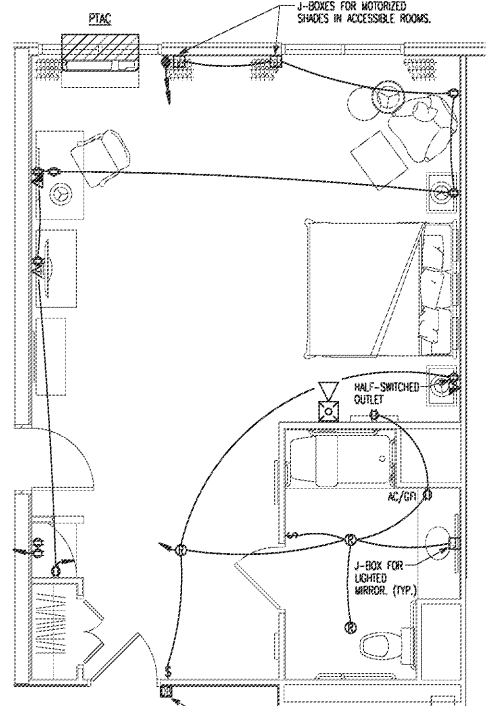

2 Typical Accessible King
 1/4"=1'-0"

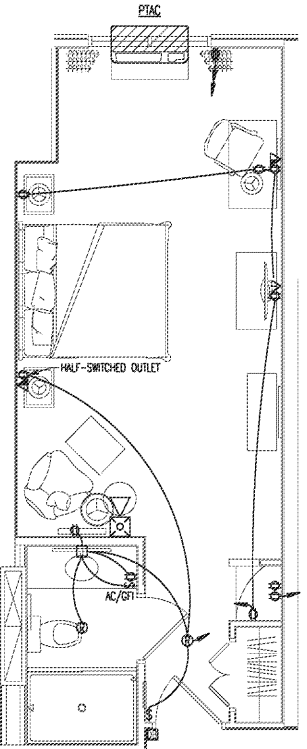

1 Typical King
 1/4"=1'-0"

PROPOSED HOLIDAY INN LI9383
 215 CRACKER BARREL DR., CLARKSVILLE, TN
 MONTGOMERY COUNTY, TENNESSEE

PERMIT NO: _____

GE#18002

No.	Description	Date

SHEET

E602
 LIGHTING & POWER
 FLOOR PLAN -
 GUEST ROOMS

© 2019 LDILine.com. ALL RIGHTS RESERVED. THIS DOCUMENT IS THE PROPERTY OF LDILine.com. ANY REPRODUCTION, DISTRIBUTION, OR DISSEMINATION OF THIS DOCUMENT WITHOUT THE WRITTEN PERMISSION OF LDILine.com IS STRICTLY PROHIBITED. ALL THIRD PARTY INFORMATION IS THE PROPERTY OF THE RESPECTIVE OWNERS. LDILine.com AND REGISTERED SERVICE MARKS ARE THE PROPERTY OF LDILine.com.