

THESE DRAWINGS ARE PRELIMINARY IN NATURE AND INTENDED FOR REVIEW AND PERMITTING. DRAWINGS ARE NOT TO BE USED FOR CONSTRUCTION WITHOUT ARCHITECTS AND ENGINEER'S SIGNATURE AND THEIR DATE OF ISSUE FOR CONSTRUCTION.

LASLEY ENGINEERING, P.C.

P.O. BOX 700995  
TULSA, OK 74170  
918.596.5825  
lasleyeng@gmail.com

DONALD E. LASLEY  
PE #122364

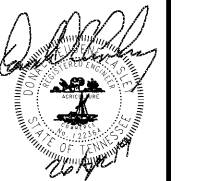

4/26/2019 8:34:22 AM  
NOT VALID FOR CONSTRUCTION UNLESS SIGNED IN THIS BLOCK

PROPOSED HOLIDAY INN LI 9383  
215 CRACKER BARREL DR., CLARKSVILLE  
MONTGOMERY COUNTY, TENNESSEE

PERMIT NO: .....

No.	Description	Date

SHEET  
**S103**  
4th Floor Framing / 3rd Floor Shearwall

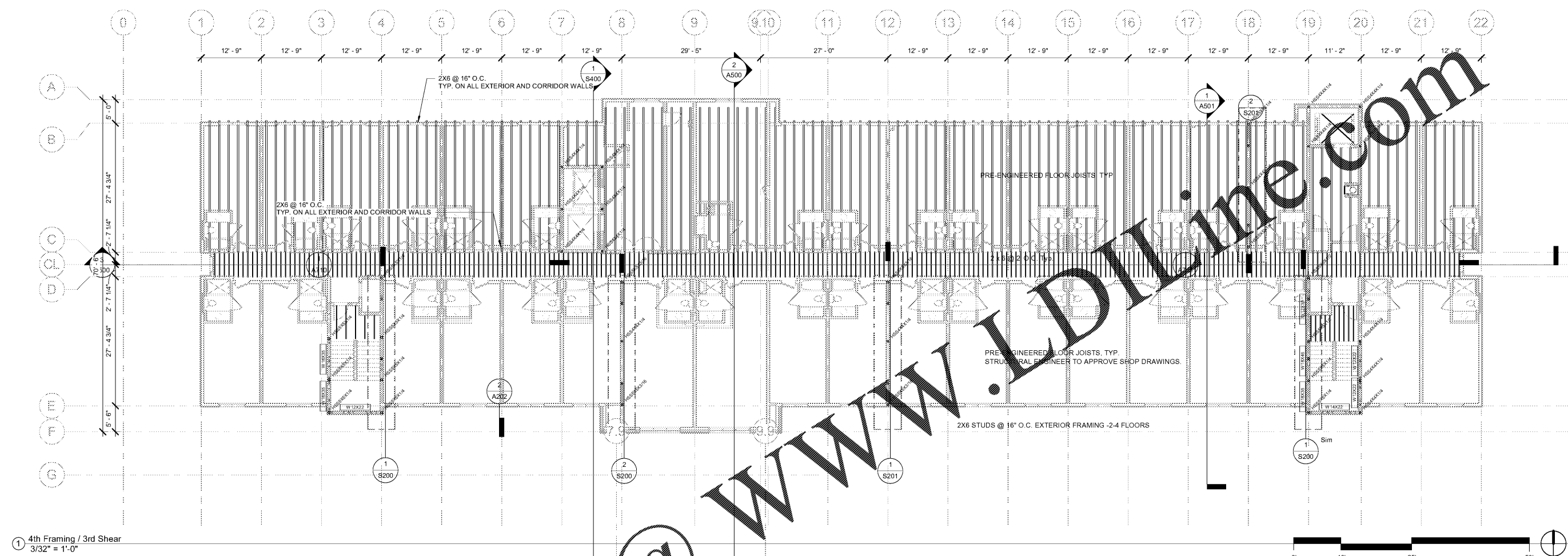

① 4th Framing / 3rd Shear  
3/32" = 1'-0"

**GENERAL NOTES:**

1. TOP OF STEEL (T.O.S.) ELEVATION FOR ALL BEAMS SHALL BE FF-0'-3 3/8" U.N.O.
2. ALL BEAMS SHALL HAVE A 2x8 (MIN) BOLTED TO THE TOP FLANGE AS A NAILER

Order Plans @ [www.JDOnline.com](http://www.JDOnline.com)