

THESE DRAWINGS ARE PRELIMINARY IN NATURE AND INTENDED FOR REVIEW AND PERMITTING. DRAWINGS ARE NOT TO BE USED FOR CONSTRUCTION WITHOUT ARCHITECTS AND ENGINEER'S SIGNATURE AND THEIR DATE OF ISSUE FOR CONSTRUCTION.

LASLEY ENGINEERING, P.C.

P.O. BOX 700995
TULSA, OK 74170
918.596.5825
lasleyeng@gmail.com

DONALD E. LASLEY
PE #122364

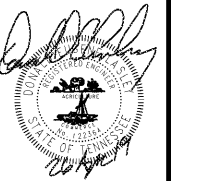

4/26/2019 8:34:16 AM
NOT VALID FOR CONSTRUCTION UNLESS SIGNED IN THIS BLOCK

PROPOSED HOLIDAY INN LI 9383
215 CRACKER BARREL DR., CLARKSVILLE
MONTGOMERY COUNTY, TENNESSEE

PERMIT NO:

No.	Description	Date

SHEET
S102
3rd Floor Framing / 2nd Floor Shearwall

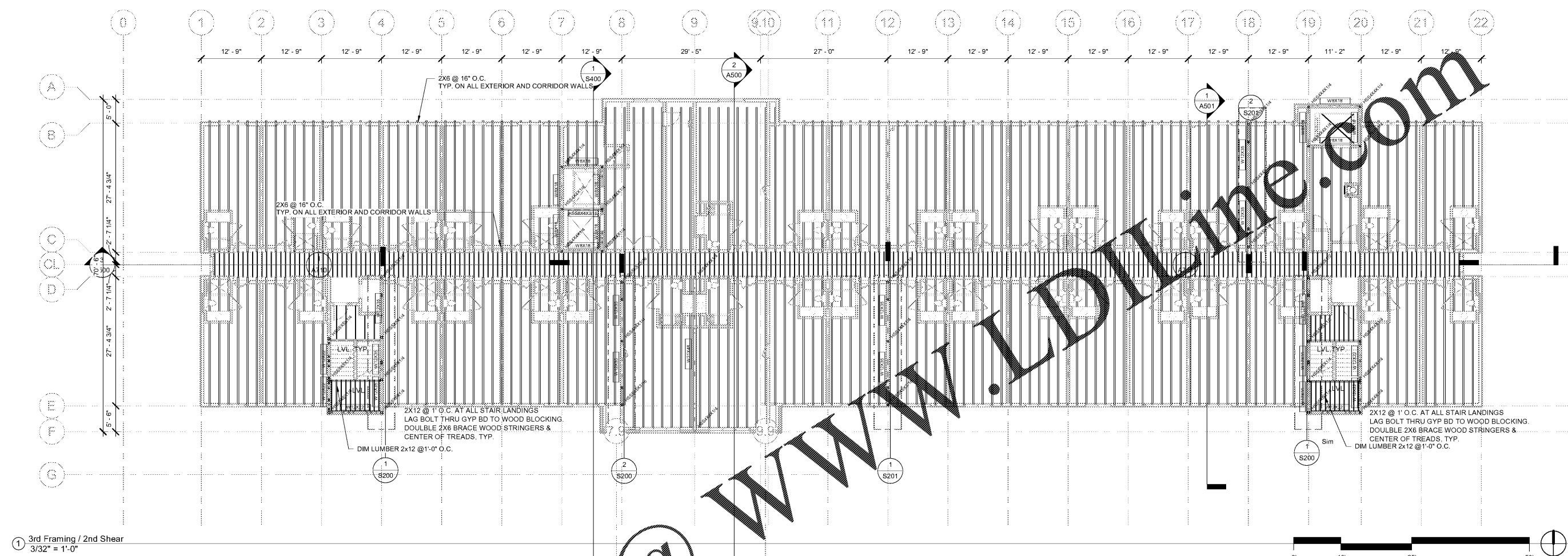

① 3rd Framing / 2nd Shear
3/32" = 1'-0"

NOTE: CORRDINATE PRE-ENGINEERED TRUSSES TO MISS PLUMBING RISERS.
VERIFY TRUSS SPACING WITH SUBS - CUT TRUSSES TO BE REPLACED.



GENERAL NOTES:

1. TOP OF STEEL (T.O.S.) ELEVATION FOR ALL BEAMS SHALL BE FF -0'-3 3/8" U.N.O.
2. ALL BEAMS SHALL HAVE A 2x8 (MIN) BOLTED TO THE TOP FLANGE AS A NAILER

Order Plans @ WWW.LDILINE.COM