

THESE DRAWINGS ARE PRELIMINARY IN NATURE AND INTENDED FOR REVIEW AND PERMITTING. DRAWINGS ARE NOT TO BE USED FOR CONSTRUCTION WITHOUT ARCHITECTS AND ENGINEER'S SIGNATURE AND THEIR DATE OF ISSUE FOR CONSTRUCTION.

LASLEY ENGINEERING, P.C.
 P.O. BOX 700995
 TULSA, OK 74170
 918.596.5925
 lasleyeng@gmail.com
DONALD E. LASLEY
 PE #122364

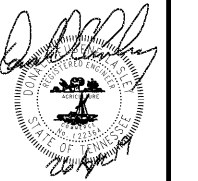

4/26/2019 8:34:09 AM
 NOT VALID FOR CONSTRUCTION UNLESS SIGNED IN THIS BLOCK

PROPOSED HOLIDAY INN LI 9383
 215 CRACKER BARREL DR., CLARKSVILLE
 MONTGOMERY COUNTY, TENNESSEE
 PERMIT NO:

No.	Description	Date

SHEET
S101
 2nd Floor Framing / 1st Floor Shearwall

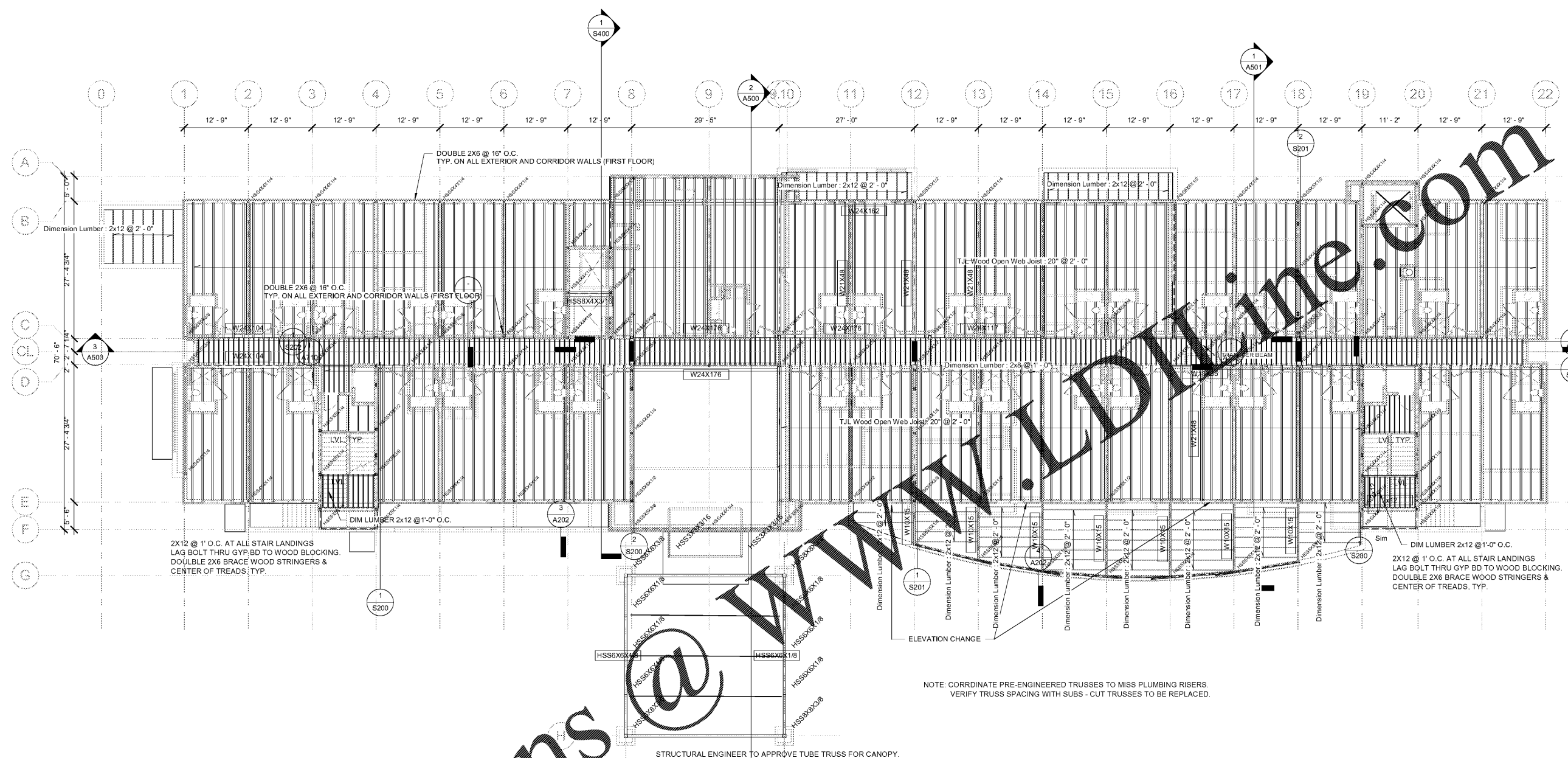

① 2nd Framing / 1st Shearwall
 3/32" = 1'-0"

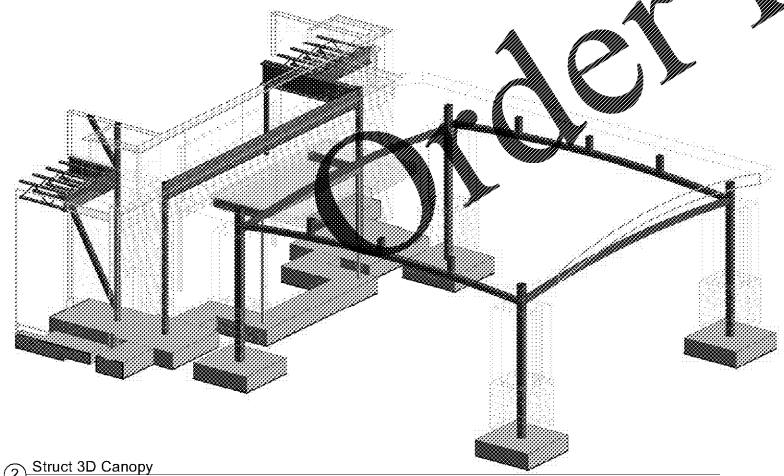

② Struct 3D Canopy

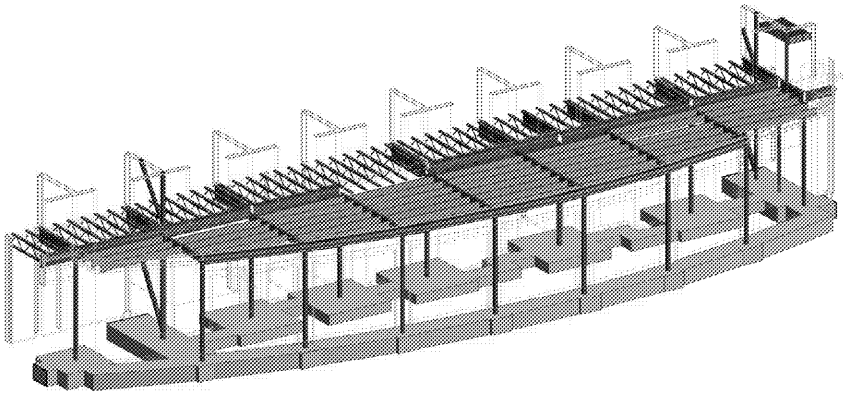

③ Struct 3D Pre-Function

NOTE: CORRDINATE PRE-ENGINEERED TRUSSES TO MISS PLUMBING RISERS. VERIFY TRUSS SPACING WITH SUBS - CUT TRUSSES TO BE REPLACED.

STRUCTURAL ENGINEER TO APPROVE TUBE TRUSS FOR CANOPY.

GENERAL NOTES:

1. TOP OF STEEL ELEVATION FOR ALL BEAMS TO BE FF -0'- 3 3/8" U.N.O.
2. TOP OF STEEL ELEVATION FOR LOW ROOF AREA SHALL BE FF -1'- 3 3/8"

