

THESE DRAWINGS ARE PRELIMINARY IN NATURE AND INTENDED FOR REVIEW AND PERMITTING. DRAWINGS ARE NOT TO BE USED FOR CONSTRUCTION WITHOUT ARCHITECTS AND ENGINEER'S SIGNATURE AND THEIR DATE OF ISSUE FOR CONSTRUCTION.

**LASLEY ENGINEERING, P.C.**

P.O. BOX 700995  
TULSA, OK 74170  
918.696.9825  
lasleyeng@gmail.com

**DONALD E. LASLEY**  
PE #122364

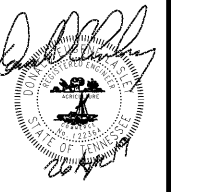

4/26/2019 8:33:58 AM  
NOT VALID FOR CONSTRUCTION UNLESS SIGNED IN THIS BLOCK

**PROPOSED HOLIDAY INN LI 9383**  
215 CRACKER BARREL DR., CLARKSVILLE  
MONTGOMERY COUNTY, TENNESSEE

PERMIT NO: - - - - -

No.	Description	Date

SHEET

**S100**  
Foundation Plan

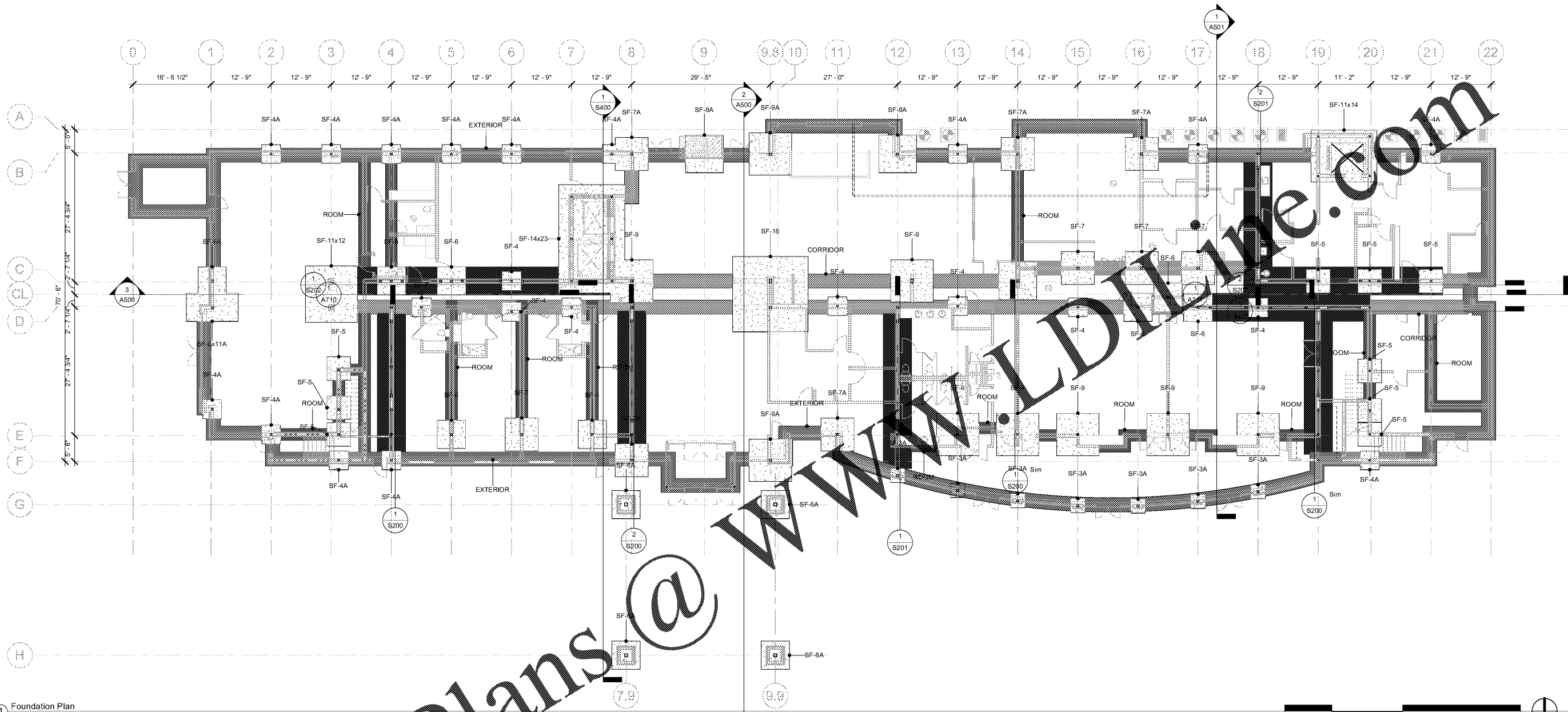

1 Foundation Plan  
3/32" = 1'-0"

Structural Foundation Schedule				
Type	Width	Foundation Thickness	Length	Description
CORRIDOR	3' - 0"	1' - 4"		CONT. FTG W/ (3) #6 BARS CONT. @ BOTTOM & (2) #5 BARS @ TOP W/ #3 STIRRUPS @ 16" O.C.
EXTERIOR	3' - 0"	2' - 0"		CONT. FTG W/ (3) #6 BARS CONT. @ BOTTOM & (2) #5 BARS @ TOP W/ #3 STIRRUPS @ 24" O.C.
LATERAL BRACE	6' - 0"	2' - 0"		CONT. FTG W/ (3) #6 BARS @ 12" O.C. EA. WAY @ BOTTOMS & #5 BARS @ 12" O.C. EA. WAY @ TOP. TIE REBAR INTO CORRIDOR OR EXTERIOR FTG
ROOM	2' - 6"	1' - 4"		CONT. FTG W/ (3) #6 BARS CONT. @ BOTTOM & (2) #5 BARS @ TOP W/ #3 STIRRUPS @ 16" O.C.
SF-3A	3' - 0"	2' - 0"	3' - 0"	W/ (7) #6 BARS EA. WAY AT BOTTOM
SF-4	4' - 0"	1' - 0"	4' - 0"	W/ (5) #5 BARS EA. WAY AT BOTTOM
SF-4A	4' - 0"	2' - 0"	4' - 0"	W/ (5) #5 BARS EA. WAY AT BOTTOM
SF-5	5' - 0"	1' - 0"	5' - 0"	W/ (6) #5 BARS EA. WAY AT BOTTOM
SF-6	6' - 0"	1' - 0"	6' - 0"	W/ (8) #6 BARS EA. WAY AT BOTTOM
SF-6A	6' - 0"	2' - 0"	6' - 0"	W/ (7) #6 BARS EA. WAY AT BOTTOM
SF-6x11A	6' - 0"	2' - 0"	11' - 0"	W/ #6 BARS @ 8" O.C. EA. WAY AT BOTTOM
SF-7	7' - 0"	1' - 4"	7' - 0"	W/ (8) #6 BARS EA. WAY AT BOTTOM
SF-7A	7' - 0"	2' - 0"	7' - 0"	W/ (8) #6 BARS EA. WAY AT BOTTOM
SF-8	8' - 0"	1' - 4"	8' - 0"	W/ (10) #6 BARS EA. WAY AT BOTTOM
SF-8A	8' - 0"	2' - 0"	8' - 0"	W/ (10) #6 BARS EA. WAY AT BOTTOM
SF-9	9' - 0"	1' - 4"	9' - 0"	W/ (10) #6 BARS EA. WAY AT BOTTOM
SF-9A	9' - 0"	2' - 0"	9' - 0"	W/ (10) #6 BARS EA. WAY AT BOTTOM
SF-11x12	11' - 0"	2' - 0"	12' - 0"	W/ #6 BARS @ 8" O.C. EA. WAY AT BOTTOM
SF-11x14	11' - 0"	1' - 0"	14' - 0"	W/ #6 BARS @ 8" O.C. EA. WAY AT BOTTOM (ELEVATOR PIT BASE)
SF-14x23	14' - 0"	1' - 0"	23' - 0"	W/ #6 BARS @ 8" O.C. EA. WAY AT BOTTOM (ELEVATOR PIT BASE)
SF-16	16' - 0"	1' - 4"	16' - 0"	W/ (17) #6 BARS EA. WAY AT BOTTOM

**FOOTING LEGEND**

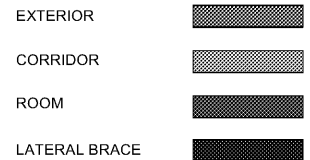

**GENERAL NOTES:**

- 4" CONCRETE SLAB W/ #3 BARS @ 18" O.C. EA. WAY
- TOP OF SLAB ELEVATION 100'-0"
- CONTROL JOINTS SHALL BE CUT WITHIN 24 HOURS OF CONCRETE PLACEMENT. MAXIMUM DIMENSION IN EITHER DIRECTION SHALL BE LESS THAN 18'-0"
- TOP OF THE INTERIOR FOOTINGS TO BE @ 99'-0" TO ALLOW FOR ELECTRICAL CONDUIT & PLUMBING PIPES TO BE BROUGHT UP AND OVER TO NEAR THE COLUMNS WHERE REQ'D. THIS PREVENTS LOCATING CONDUITS AND PIPING UNDER SPREAD OR CONT. FOOTINGS.

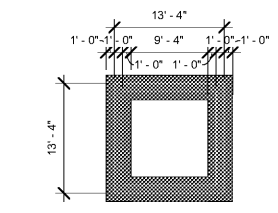

2 Trash Enclosure Foundation Plan  
3/32" = 1'-0"