

2018 DOWNLOADING AND REPRODUCTION OF THESE DRAWINGS IS PROHIBITED. ALL INFORMATION AND REVISIONS TO INSTRUMENT OF SERVICE BEING BY JOHN SANFORD ARCHITECTS. ALL PANEL SPECIFICATIONS, COMPUTER FILES AND OTHER DOCUMENTATION PREPARED BY JOHN SANFORD ARCHITECTS ARE CONSIDERED INSTRUMENTS OF SERVICE AND SHALL REMAIN THE PROPERTY OF JOHN SANFORD ARCHITECTS. JOHN SANFORD ARCHITECTS SHALL BE RESPONSIBLE FOR THE ACCURACY OF ALL INFORMATION AND REVISIONS TO INSTRUMENT OF SERVICE BEING BY JOHN SANFORD ARCHITECTS. ANY REUSE, REPRODUCTION, REGISTRATION AND REVISIONS WITHOUT WRITTEN PERMISSION IS PROHIBITED. ALL INFORMATION AND REVISIONS TO INSTRUMENT OF SERVICE BEING BY JOHN SANFORD ARCHITECTS.

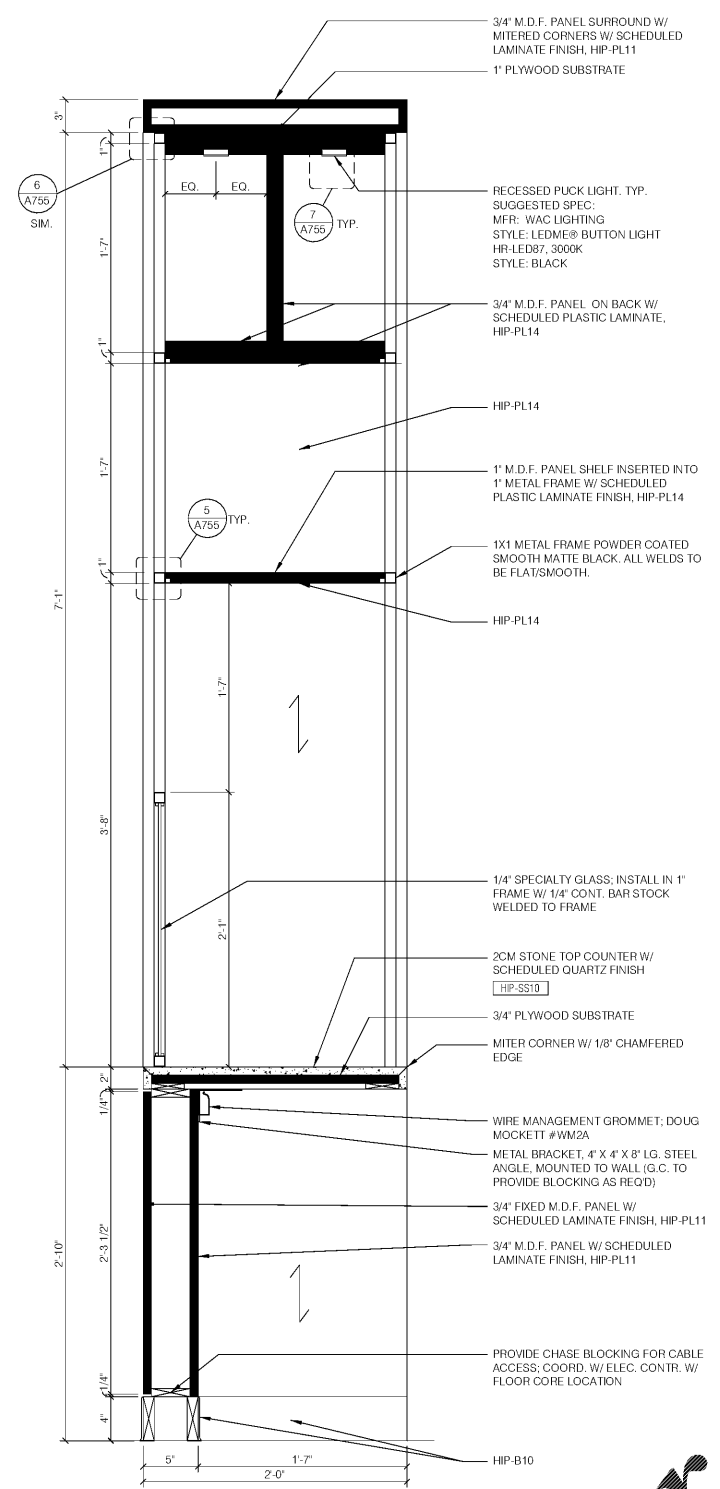

SECTION @ HIP-225.1.1 - E-BAR  
SHELVING  
1 1/2" = 1'-0"

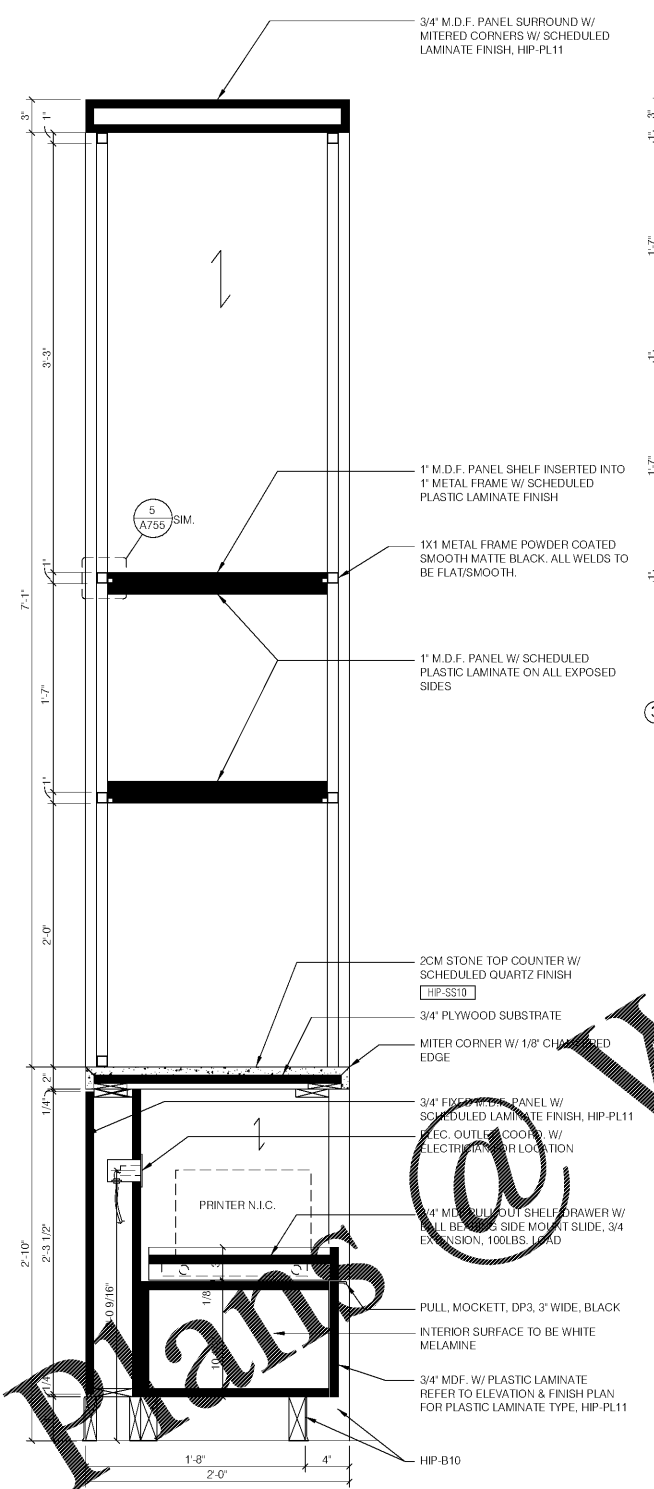

SECTION @ HIP-225.1.1 - E-BAR  
SHELVING  
1 1/2" = 1'-0"

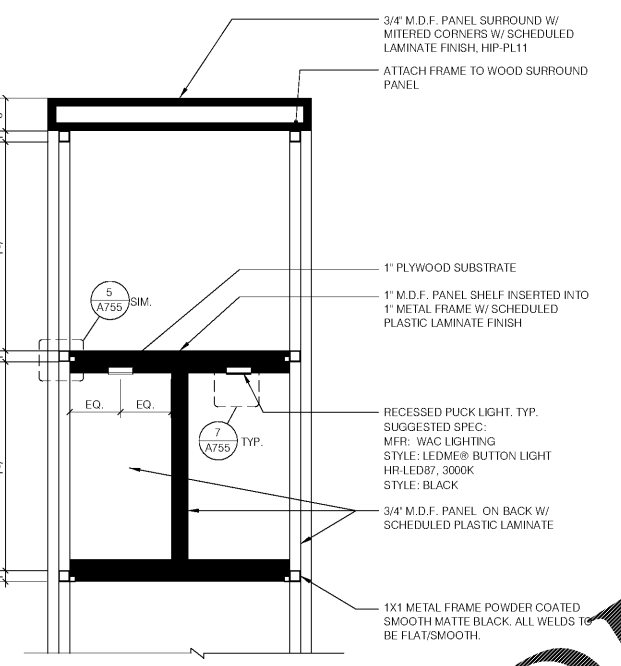

SECTION @ HIP-225.1.1 - E-BAR  
SHELVING  
1 1/2" = 1'-0"

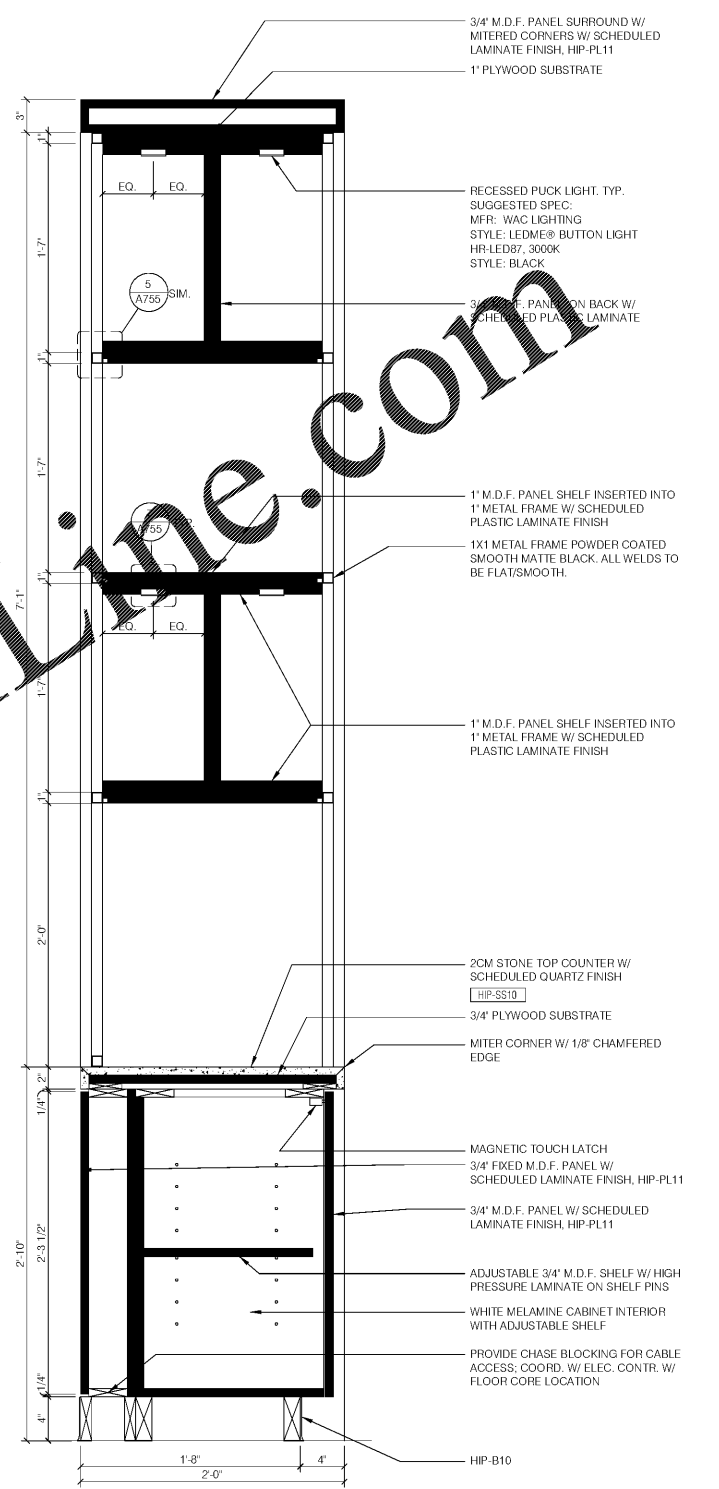

SECTION @ HIP-225.1.1 - E-BAR  
SHELVING  
1 1/2" = 1'-0"

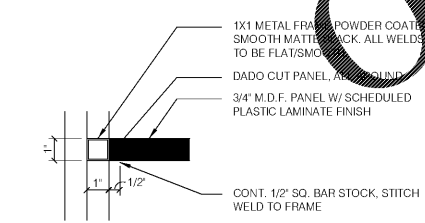

TYP. DETAIL @ SHELF INSET  
3" = 1'-0"

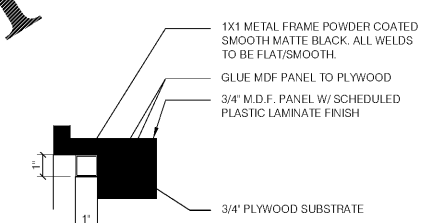

TYP. DETAIL @ SHELF & PLYWOOD  
3" = 1'-0"

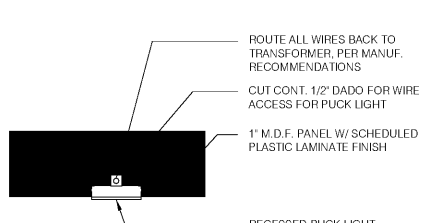

WIRE ACCESS @ PUCK LIGHTING  
3" = 1'-0"

Order Plans

www.lidline.com

THESE DRAWINGS ARE  
 PRELIMINARY IN NATURE  
 AND INTENDED FOR REVIEW  
 AND PERMITTING.  
 DRAWINGS ARE NOT TO BE  
 USED FOR CONSTRUCTION  
 WITHOUT ARCHITECT'S AND  
 ENGINEER'S SIGNATURE  
 AND THEIR DATE OF ISSUE  
 FOR CONSTRUCTION.

RECORD

**JSA**  
 ARCHITECTS

9726 E. 42nd St. SUITE 153  
 TULSA, OK 74146  
 918.640.6800  
 JHNSANFORD@AOL.COM

Copyright 2019 John Sanford

JOHN SANFORD,  
 AIA, NCARB  
 TN LICENSE #106056

4/4/2019 2:06:12 PM



John Sanford

NOT VALID FOR  
 CONSTRUCTION UNLESS  
 SIGNED IN THIS BLOCK

PROPOSED HOLIDAY INN LI 9383  
 215 CRACKER BARREL DR., CLARKSVILLE  
 MONTGOMERY COUNTY, TENNESSEE

PERMIT NO: .....  
 4/4/2019  
 2:06:12 PM

No.	Description	Date

SHEET

**A755**  
 MILLWORK - E-BAR  
 SHELVING