

© 2019 JOHN SANFORD ARCHITECTS. ALL PANEL SPECIFICATIONS, COMPUTER FILES AND OTHER DOCUMENTATION PREPARED BY JOHN SANFORD ARCHITECTS ARE CONSIDERED INSTRUMENTS OF SERVICE AND SHALL REMAIN THE PROPERTY OF JOHN SANFORD ARCHITECTS. JOHN SANFORD ARCHITECTS SHALL BE RESPONSIBLE FOR THE PROTECTION, REPRODUCTION, REGISTRATION AND REVISIONS WITHOUT WRITTEN PERMISSION. ALL THIRD PARTY ALLEGATIONS TO INSTRUMENTS OF SERVICE BELONG TO JOHN SANFORD ARCHITECTS. ANY FURTHER REPRODUCTION, REGISTRATION AND REVISIONS WITHOUT WRITTEN PERMISSION IS PROHIBITED. ALL THIRD PARTY ALLEGATIONS TO INSTRUMENTS OF SERVICE BELONG TO JOHN SANFORD ARCHITECTS. ANY FURTHER REPRODUCTION, REGISTRATION AND REVISIONS WITHOUT WRITTEN PERMISSION IS PROHIBITED.

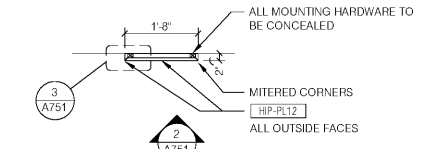

1 PLAN @ HIP-217.1.1 - ACCENT WALL PANEL
1/2" = 1'-0"

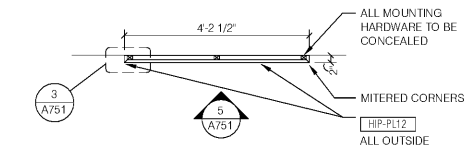

4 PLAN @ HIP-232.1.1 - ACCENT WALL PANEL
1/2" = 1'-0"

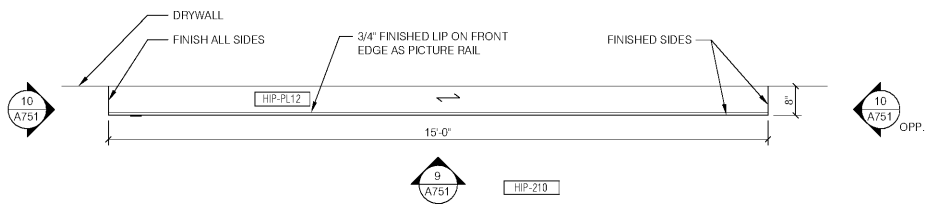

8 PLAN @ HIP-218.1.1 - BANQUETTE WALL
1/2" = 1'-0"

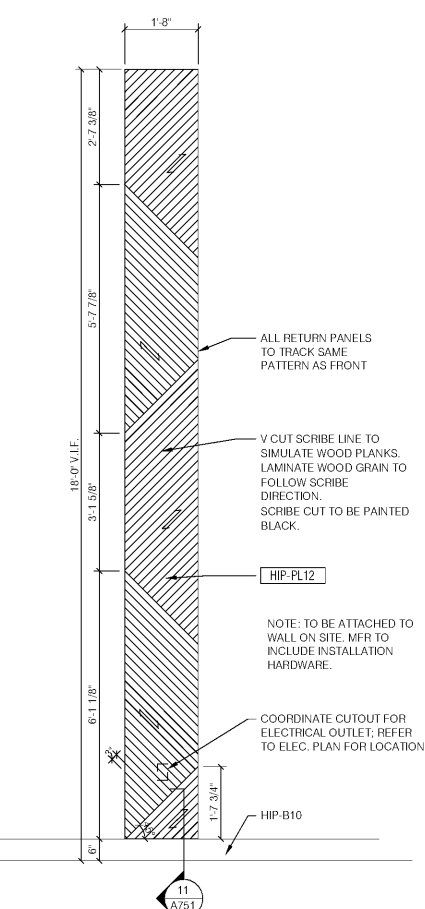

2 FRONT ELEVATION @ HIP-217.1.1 - ACCENT WALL PANEL
1/2" = 1'-0"

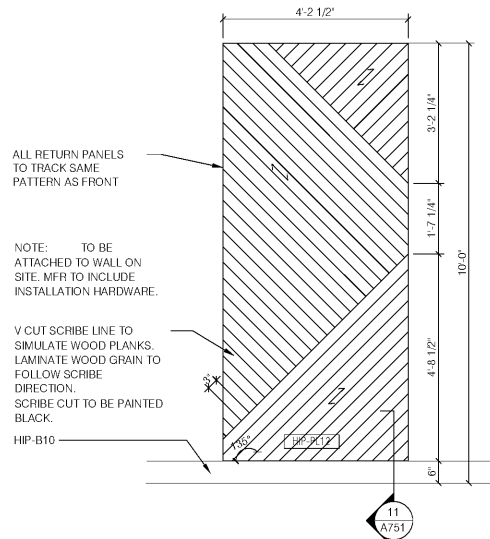

5 FRONT ELEVATION @ HIP-232.1.1 - ACCENT WALL PANEL
1/2" = 1'-0"

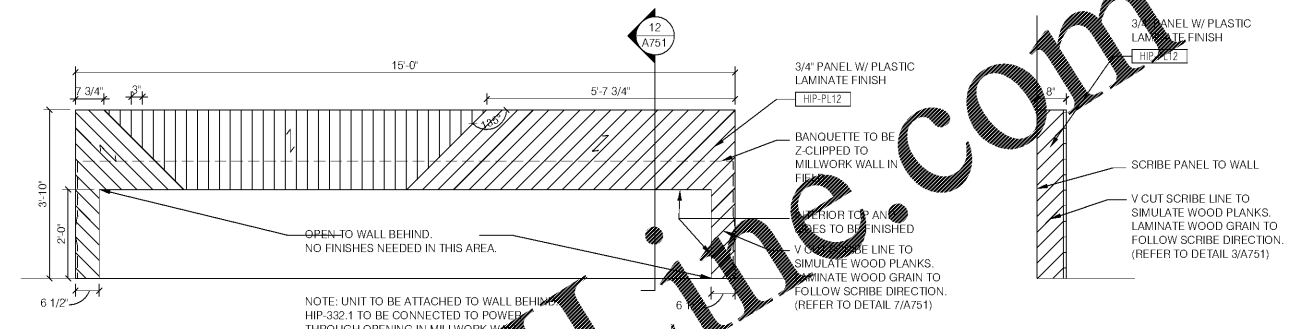

9 FRONT ELEVATION @ HIP-218.1.1 - BANQUETTE WALL
1/2" = 1'-0"

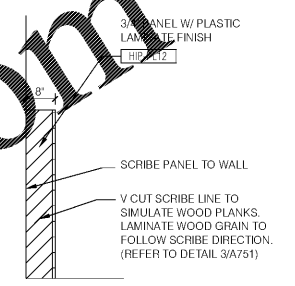

10 SIDE ELEVATION @ HIP-218.1.1 - BANQUETTE WALL
1/2" = 1'-0"

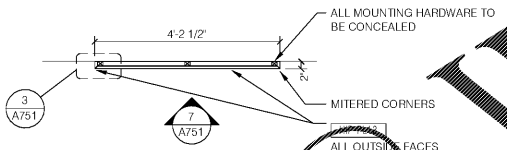

6 PLAN @ HIP-233.1.1 - ACCENT WALL PANEL
1/2" = 1'-0"

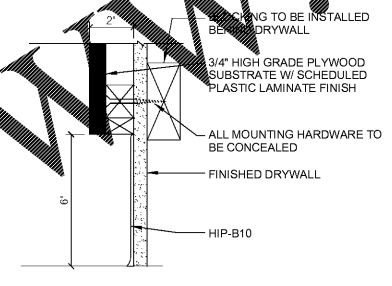

11 DETAIL @ HIP-217/232/233 - BASE
3" = 1'-0"

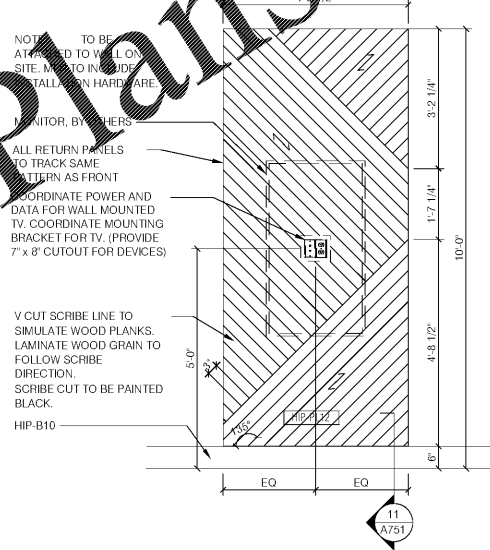

7 FRONT ELEVATION @ HIP-233.1.1 - ACCENT WALL PANEL
1/2" = 1'-0"

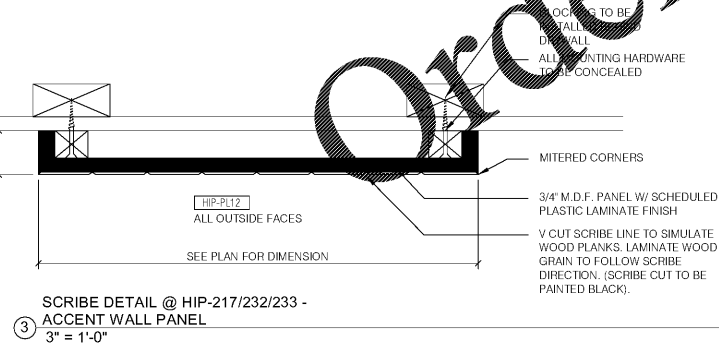

3 SCRIBE DETAIL @ HIP-217/232/233 - ACCENT WALL PANEL
3" = 1'-0"

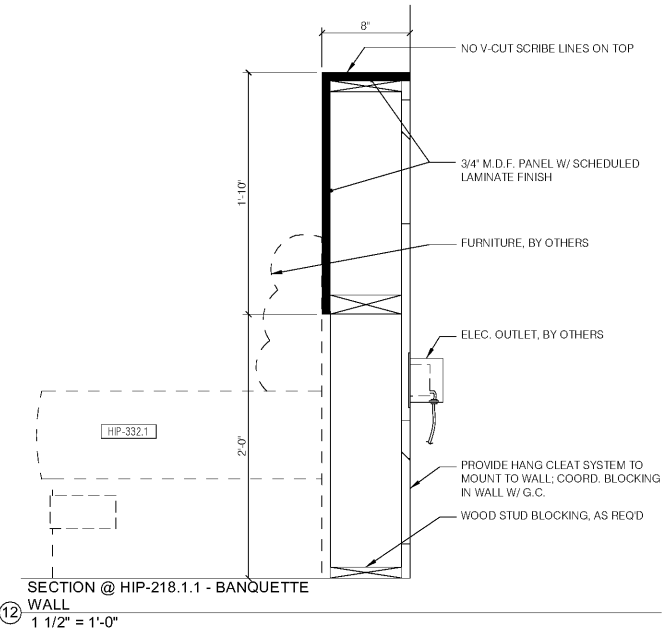

12 SECTION @ HIP-218.1.1 - BANQUETTE WALL
1 1/2" = 1'-0"

Order Plans @ WWW.LDILLING.COM

THESE DRAWINGS ARE PRELIMINARY IN NATURE AND INTENDED FOR REVIEW AND PERMITTING. DRAWINGS ARE NOT TO BE USED FOR CONSTRUCTION WITHOUT ARCHITECT'S AND ENGINEER'S SIGNATURE AND THEIR DATE OF ISSUE FOR CONSTRUCTION.

RECORD

JSA ARCHITECTS
9726 E. 42nd St. SUITE 153
TULSA, OK 74146
918.640.6800
JHNSANFORD@AOL.COM

Copyright 2019 John Sanford
JOHN SANFORD,
AIA, NCARB
TN LICENSE #106056

4/4/2019
2:06:01 PM

NOT VALID FOR CONSTRUCTION UNLESS SIGNED IN THIS BLOCK

PROPOSED HOLIDAY INN LI 9383
215 CRACKER BARREL DR., CLARKSVILLE
MONTGOMERY COUNTY, TENNESSEE

PERMIT NO:

4/4/2019
2:06:01 PM

No.	Description	Date

SHEET
A751
MILLWORK - ACCENT WALL