

© 2019 JOHN SANFORD ARCHITECTS. ALL NAME, SPECIFICATION, COMPUTER FILE AND OTHER DOCUMENTATION PREPARED BY JOHN SANFORD ARCHITECTS ARE CONSIDERED INSTRUMENTS OF SERVICE AND SHALL REMAIN THE PROPERTY OF JOHN SANFORD ARCHITECTS. JOHN SANFORD ARCHITECTS SHALL REMAIN THE PROPERTY OF JOHN SANFORD ARCHITECTS. JOHN SANFORD ARCHITECTS SHALL REMAIN THE PROPERTY OF JOHN SANFORD ARCHITECTS. ALL RIGHTS ARE RESERVED. REPRODUCTION, RECREATION AND REVENUE WITHOUT WRITTEN PERMISSION IS PROHIBITED. ALL THIRDPARTY ALLEGATIONS TO INSTRUMENTS OF SERVICE BELONG TO THE ORIGINAL PROVIDER.

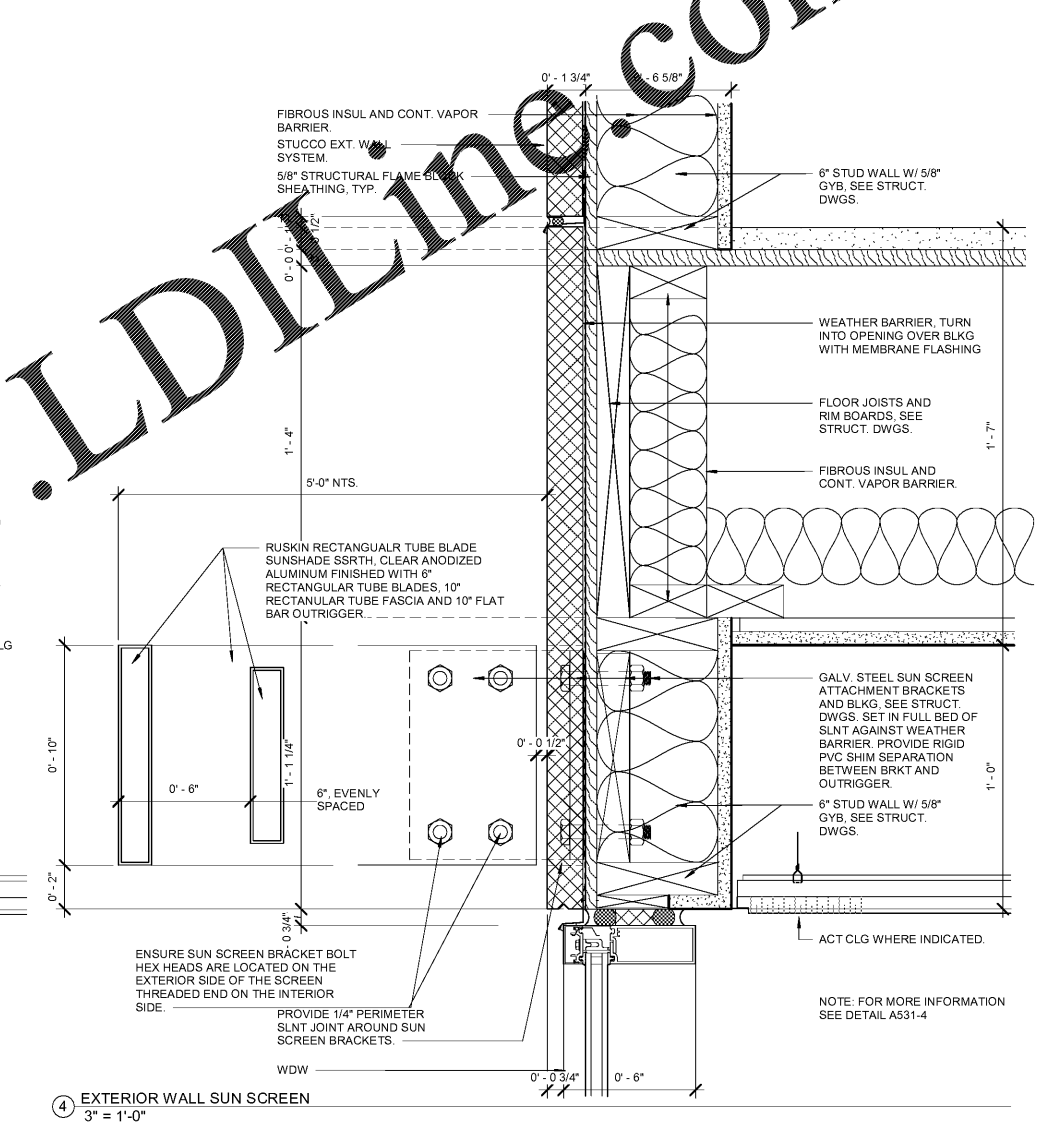
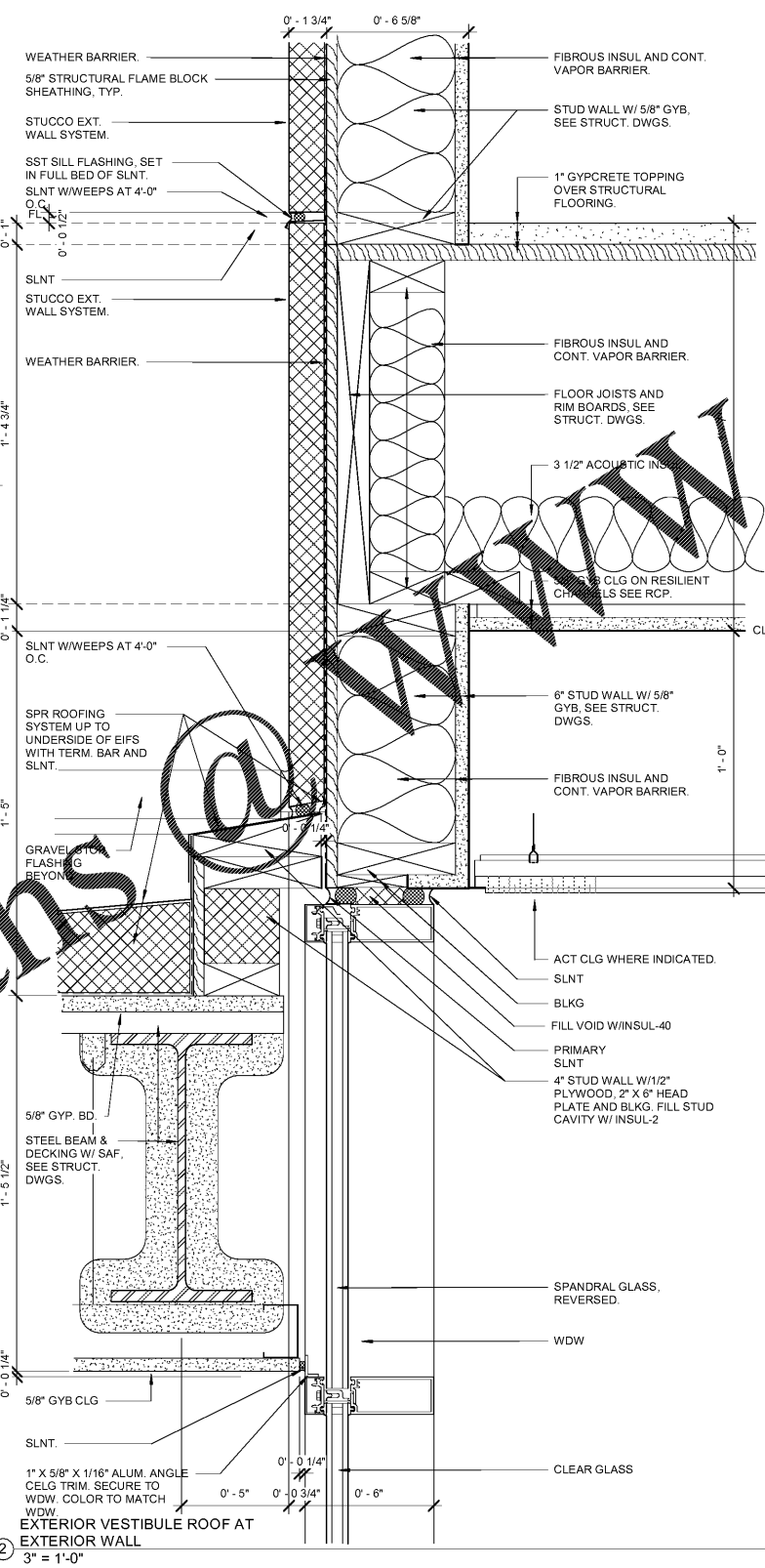
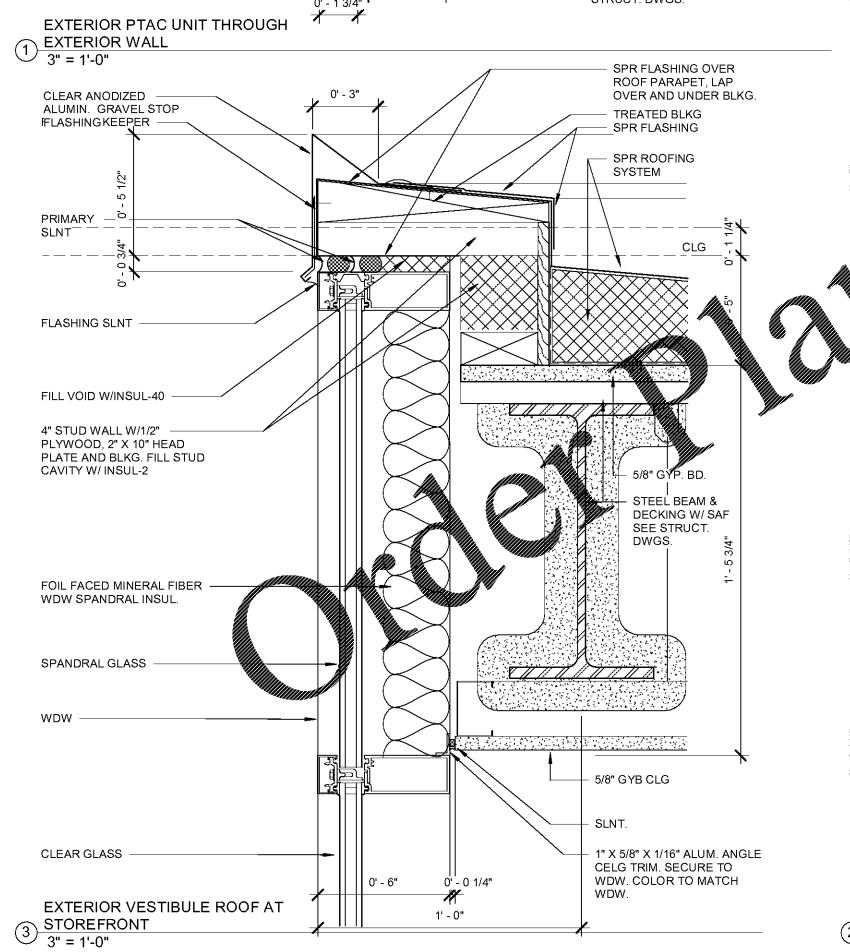
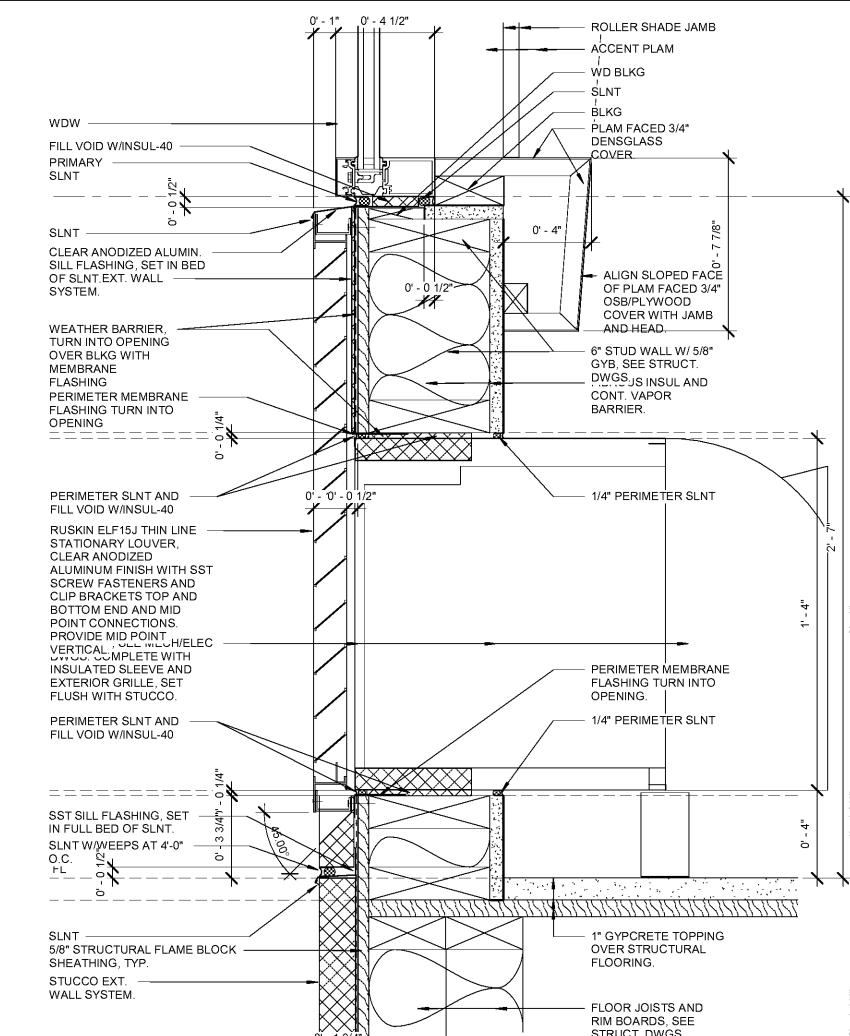

CONSTRUCTION NOTE:
STUCCO THICKNESS IS TYPICALLY 1 3/4". WHERE INDICATED ON EXTERIOR ELEVATION AS STUCCO 3". ADJUST DETAIL FOR EIFS THICKNESS 3 1/4". SEE ALSO STUCCO TRANSITION DETAILS FOR ADDITIONAL INFORMATION.
GUESTROOM DEMISING WALL REGIONAL PREFERENCE, IT IS ACCEPTABLE TO REPLACE THE SEPARATE WALL CONSTRUCTION FOR THE GUESTROOM DEMISING WALL WITH THE A SINGLE WALL USING COMMON 2X8 TOP AND BOTTOM PLATES AND STAGGERED STUDS.

THESE DRAWINGS ARE PRELIMINARY IN NATURE AND INTENDED FOR REVIEW AND PERMITTING. DRAWINGS ARE NOT TO BE USED FOR CONSTRUCTION WITHOUT ARCHITECT'S AND ENGINEER'S SIGNATURE AND THEIR DATE OF ISSUE FOR CONSTRUCTION.

RECORD

JSA ARCHITECTS
9726 E. 42nd St. SUITE 153
TULSA, OK 74146
918.640.6800
JHNSANFORD@AOL.COM

Copyright 2019 John Sanford

JOHN SANFORD,
AIA, NCARB
TN LICENSE #106056

4/4/2019
2:05:37 PM

NOT VALID FOR CONSTRUCTION UNLESS SIGNED IN THIS BLOCK

PROPOSED HOLIDAY INN LI 9383
215 CRACKER BARREL DR., CLARKSVILLE
MONTGOMERY COUNTY, TENNESSEE

PERMIT NO:

4/4/2019
2:05:37 PM

No.	Description	Date

SHEET

A707
CONSTRUCTION
DETAILS